WEATHER FORECASTS

Victoria and Vicinity—Moderate to fresh south to southwest winds; fair, and moderately warm.

Vancouver and Vicinity—Moderate southerly winds, shifting to southwest; fair, and warm.

The Daily Colonist.

(ESTABLISHED 1858)

COLONIST TELEPHONES

Advertising	Empire 4114
Business Office	Empire 4114
Circulation	Garden 1812
Job Printing	Garden 5241
Editorial Rooms	Empire 4111
Social Editor	Empire 3311

NO. 187—EIGHTY-SECOND YEAR | VICTORIA, BRITISH COLUMBIA, FRIDAY, JULY 19, 1940 | SIXTEEN PAGES

ROOSEVELT ACCEPTS NOMINATION AS DUTY IN CRITICAL TIMES

President Decides to Seek Third Term in Office Because of Public Danger Arising From Swift Pace of Foreign Events—Had Intended Retiring to Private Life

WASHINGTON, July 19 (AP).—President Roosevelt accepted tonight the Democratic convention's precedent-breaking nomination to a third term. In a radio address to the convention, the Chief Executive of the United States stressed the swift pace of foreign events as influencing his decision to accept the party's call and attempt to shatter tradition.

Mr. Roosevelt asserted that he had made plans for a private life of his own choice to begin next January, at the conclusion of his second term.

"These plans, like so many other plans," he said, "had been made in a world which now seems as distant as another planet.

"Today, all private plans, all private lives have been repealed by an over-riding public danger.

CALL TO SERVICE

"In the face of that public danger all those who can be of service to the public have no choice but to offer themselves for service in those capacities for which they may be fitted.

"Those are the reasons why I have had to admit to myself, and now to state to you, that my conscience will not let me turn my back to a call to service."

In Chicago, more than 20,000 people sat silent in the huge stadium where the Democratic delegates had nominated Mr. Roosevelt for a third term and chosen Secretary Henry A. Wallace of Iowa as his running mate.

Senator Barkley of Kentucky, the permanent chairman, had cautioned the vast assemblage to remain silent until the President had completed his remarks, since he could not hear the applause until then.

RESTS WITH THE PEOPLE

He declared, however, that the right to make the call resides with the people through the American method of a free election and that only the people themselves could "draft a President."

"If such a draft should be made

Continued on Page 11, Column 6

MAY PROROGUE IN FEW WEEKS

Senate Told End of Session Expected on August 3 Or Little Later

OTTAWA, July 18 (CP).—The possibility that Parliament would prorogue on August 3 or a little later was seen today by Government Leader Dandurand, speaking in the Senate.

He explained the important bill on unemployment insurance, introduced in the Commons this week, would extend the session at least to that date.

Senator Dandurand's forecast was based on the assumption the bill would receive second reading in the Commons today, and the special committee to which it is to be referred would be able to get to work on it Friday or Saturday.

SECOND READING DELAYED

However, the House put over second reading until tomorrow or possibly Monday. Thus it appeared there would be little chance of the special committee beginning its consideration of the bill until some time next week.

Senator Dandurand said he had arranged that when the bill was before the commons committee, senators would be permitted to take part in the proceedings.

It was assumed that representatives of industry and labor would wish to make representations, and Senator Dandurand said he sought to avoid the necessity of bringing back these men to make the same representations later before a Senate committee.

ROYAL CONTRIBUTIONS

LONDON, July 18 (CP).—Princesses Elizabeth and Margaret Rose contributed today to the nation-wide collection of aluminum for warplane construction. Their contribution: A set of kitchenware from the miniature house the Welsh nation gave them in 1932. Pots and pans from the Royal kitchens were given by the King and Queen.

PAGE DIRECTORY

Comics	Page 13
Culbertson on Bridge	Page 9
Editorials	Page 4
Financial	Page 12
"Lost Sunrise"	Page 16
Radio Programmes	Page 15
Shipping and Travel	Page 5
Social Notes	Page 8
Sport	Page 10
Theatres	Page 11
Women's Clubs	Page 7

WARNING FOR GOVERNMENT

Member Doubts Value of "Dollar-a-Year Men"—Hanson Defends Action

OTTAWA, July 18 (CP).—A warning to the Government to watch carefully the activities of "dollar-a-year men" and a forecast that Canadian oil refineries would be in a position to dictate policies and prices because of the war exchange tax on imports, came today from Fred G. Hoblitzell (Liberal, Toronto-Eglinton), making his maiden speech in the House of Commons.

Speaking on the budget resolutions, the golf star-Member of Parliament drew applause from third party members and a slight censure from Finance Minister Tisley when he said "dollar-a-year" men, whose value he questioned, should be watched closely from the standpoint of their associations with industry.

Mr. Hoblitzell said he did not object to the 10 per cent war exchange tax as such but he feared it would place the four major Canadian refiners in a position to dictate policies and prices to the smaller companies which heretofore have imported from other countries.

MAN TO WATCH INTERESTS

"I am informed they have already prepared to do so," Mr. Hoblitzell said. "They have drafted regulations which they hope the Government will adopt and have put a dollar-a-year man here to watch their interests." (George R. Cottrelle is oil controller in the Department of Munitions and Supply.)

Mr. Hoblitzell said a "banker" had "got himself assigned oil controller" in the Department of Munitions and Supplies, although he had no experience in the oil industry.

Continued on Page 11, Column 6

DUTCH FREIGHTER HELD IN ONTARIO

R.C.M.P. Seize Prins Willem II On Her Arrival at Port Colborne From Ohio

PORT COLBORNE, Ont., July 18 (CP).—A detachment of Royal Canadian Mounted Police today seized the Dutch freighter Prins Willem II of the Nieuw Amsterdam Line. The vessel entered the harbor at 3:55 p.m. today from Sandusky, O.

A report was circulated just before the vessel entered the harbor that mutiny had occurred aboard her among non-Canadian members of the crew. It was reported these crewmen will be interned.

A dispatch from Sandusky last night said the vessel, tied up there since June 9 because of a sailor's dispute, had left with a crew augmented by Canadians. Twelve of the original crew are held in Detroit for possible deportation to a Netherlands possession. Eight of the original crew sailed.

British Take French Ship

These British sailors are jubilantly waving their caps after they had taken control of a French capital ship seized by the British Navy. The French tricolor still waves proudly from the mast of the warship, which will not be of any use to Hitler henceforth.

Hope Settlement Will Be Reached In Three Months

British Government Agrees to Close Burma Road To Arms Shipments for That Period—Possibility Seen of Five-Power Conference on The Situation in the Far East

LONDON, July 18 (CP).—Britain has agreed to close the Burma road to arms shipments to China for three months in the hope that a general settlement of the Far Eastern situation will be reached in that time, Prime Minister Churchill told the House of Commons today.

It was stated authoritatively that the British Government not only hopes to improve Anglo-Japanese relations by this concession, but that negotiations can be arranged between Japan and China to end their three-year war and perhaps take in wider questions of interest between Britain, Russia and the United States.

The Prime Minister emphasized that the British Government has no intention of forcing unwelcome terms on China or of discarding treaty rights in he Far East.

MIXED RECEPTION

It was apparent from the short discussion in the Commons and the House of Lords and from comment of diplomatic observers that the Government's concession to Japan got a mixed reception. Both Houses will debate Far Eastern affairs next week, the Lords in a secret session.

It was learned from diplomatic quarters that most of the pressure for concessions to Japan in the hope of attaining peace in the Far East came from the Australian Government because of its fear that Japan might turn toward that Dominion

Continued on Page 2, Column 3

WARSHIP SUNK IN COLLISION

Destroyer Imogen Crashes In Dense Fog—Eighteen Feared Lost

LONDON, July 19 (AP).—The Admiralty announced tonight the destroyer Imogen had been lost as the result of a collision in dense fog.

The announcement said seventeen sailors were missing, and it was feared they were dead. One officer and ten other sailors were injured, one fatally.

The Imogen, 1,370 tons, was launched in 1936, and carried a normal crew of 145.

The Imogen belonged to the Intrepid class of destroyers, comprising eigth ships.

ADMIRALTY STATEMENT

The Admiralty statement said:

"The Secretary of the Admiralty regrets to announce the loss of the destroyer Imogen (Commander C. T. Firth, M.V.O., R.N.) as a result of collision in dense fog.

"One officer and ten ratings were injured, of whom one rating has since died. In addition, seventeen ratings are missing, and it is feared that they have lost their lives. The next of kin have been informed."

KLONDIKE POET TO LIVE HERE

Robert Service Coming to Victoria—Escapes From France Before Nazis

LONDON, July 18 (CP). — After twenty-eight years in France, Robert Service, the poet of the Klondike, is returning to Canada soon with his wife and twenty-three-year-old daughter, Iris.

The author of "Songs of a Sourdough," interviewed today, looked fit and well despite the hectic experience while getting his family out of France.

The Services had been living in Britanny when they heard on June 17 about the bombing of the nearby city of Rennes, where more than 4,000 people were killed in three hours. Service and his family were packed in a car headed toward St. Malo.

PANIC AMONG CIVILIANS

"The skies were black with airplanes," Service said today. "The panic among civilians was terrible. We lost practically everything, our home in Britanny, our villa in Monte Carlo, and we had to leave our car on the docks."

Service plans to visit his brother Peter, in Vancouver, en route to his final destination at Victoria.

"The war atmosphere has completely knocked me out, but perhaps I'll even be inspired to do some more writing there," said Service.

Mighty British Army Confident of Ability And Eager to Fight

Tour of 500 Miles Reveals Prepared Battle Positions of Great Depth, Defended by Troops That Are Ready for Any Eventuality

WITH THE BRITISH ARMIES IN ENGLAND, July 18 (AP).—The mightiest army ever assembled in Britain stands to its guns and positions each dawn and dusk fully confident of its ability to whip the German army in the field.

A two-day tour covering some 500 miles of this strange "front" revealed the vast amount of work which has turned certain areas into a series of prepared battle positions of great depth, and the ardent desire of the troops for revenge for the Flanders defeat.

STOIC BRAVERY

As amazing as anything else in this island, suddenly transformed into a fortress, is the stoic bravery of the common people who continue to live in areas which at any hour may become the greatest battleground in history.

These people, most of them men whose wives and children have been evacuated, and the old folks who will never leave the land, live their regular lives while all around them fortifications widen and solidify.

Continued on Page 11, Column 3

From Europe Day by Day—

THE TIMES, London

News and Comment on International Events selected from The Times daily and published in The Daily Colonist by special arrangement with The Vancouver Daily Province.

(Copyright, 1940, by Southam Co.)

LONDON, July 18 (By Cable).—German press and radio threats against Britain, says The Times' diplomatic correspondent, have become more furious than ever.

They foretell widespread bombing and invasion and then, out of breath, complain of British disregard for them.

Behind this clamor, says The Times, there are undoubtedly fairly large preparations.

The German air force has had to be reorganized and re-equipped after its losses in France. Along the continental coast, from Narvik to the Channel, are collections of small craft and near these mobile companies of troops. The British High Command knows of these and other preparations and calculates that if an attack is launched it will be formidable, unscrupulous and probably complicated.

However, on the British side is the most powerful navy in the world, the most skilful and resolute air force already shattering enemy preparations on German and German-occupied territory and a complicated system of defence in depth inside Britain itself with a well-trained army, the largest the island has ever held.

Finally, there is the resolution of the British people for victory.

* * *

German propaganda is now telling the German people that Britain is in the process of disintegration and can easily be defeated, but in the Balkans it is representing that if the axis powers have to continue the war, Japan will seize the Dutch East Indies, Indo-China and Australia, the implication being that Hitler and Mussolini really want peace now.

* * *

The British concession to Japan over the temporary stoppage of war supplies to China through Burma is sharply criticized here as a further surrender to aggression.

Lord Cecil in Parliament has warned the Foreign Office against giving in to threats, as past events in Europe have shown what a dangerous policy this is.

* * *

The Times disclosed that Sir Stafford Cripps and Stalin have had a long talk in Moscow on European affairs. Press reports from Moscow, says The Times, suggest that the Soviet Government suspects the British Cabinet is trying to compel the Chinese Government to come to terms with Japan.

This suspicion, says The Times, is unfounded and there has been no change in British policy. Any peace would have to be acceptable both to the Japanese and Chinese.

DIVISION UNDER NEW COMMAND

Maj.-Gen. Pearkes, V.C., Formally Takes Over Canadian Force

SOMEWHERE IN ENGLAND, July 19 (CP).—Lieut.-Gen. A. G. L. McNaughton, proud leader of a new army corps, tonight formally handed over the command of the Canadian First Division to his successor, Maj.-Gen. G. R. Pearkes, V.C.

No fuss or ceremony attended the first major change-over affecting the division since it was formed early in December—just a hearty handshake, reciprocal congratulations and the expression "Good luck." Both hard-hitting practical soldiers believe in action and are eager to get on with their respective jobs.

"I am not exactly accustomed to making pretty speeches," General Pearkes told The Canadian Press, "but this you can say—I am supremely proud of the great honor that has been conferred on me and I pray God I shall have the courage and good judgment to be worthy of that trust."

Say Warship Is Sunk by Forts' Guns

SHANGHAI, July 19 (AP).—Chinese reports were heard here tonight that a Japanese warship was sunk and five others were damaged in a heavy-gun fight with Chinese forts at the walled town of Chenhai, gateway to Ninghaien (Ningpo), south of Shanghai.

The damaged ships were said to have been forced to put out to sea, beyond range of the land batteries.

At the same time, Japanese reports, which contained no confirmation of the ship-fort fight, said Japanese bluejackets captured the walled town.

WARFARE IN AIR MORE INTENSE AFTER COMPARATIVE INACTIVITY

Head of Free French On Sea and in Air

VICE-ADMIRAL MUSELIER

COMMANDER of the free French air and naval forces, is seen above as he left the Foreign Office in London shortly after his appointment.

British Bombers Leave in Strong Formations for Raids on Enemy Bases, While Germans Make Hit-and-Run Attacks on Scotland—British Warships Fight Off Attacks

Germans Use Machine Guns Against Cottage in England

LONDON, July 18 (AP).—A sudden intensification of the war in the air after a few days of comparative inactivity apparently was under way tonight as strong formations of British bombers were seen flying toward France and the Germans struck again at Scotland.

Not long after the British planes were seen flying to the Nazi-held Channel ports across from the cliffs of Dover, the air over Boulogne was spotted with bursts of anti-aircraft shells.

Since the Nazi conquest of France, Boulogne has been the target of repeated raids by the Royal Air Force which has smashed at military objectives there particularly at barges which the Germans are believed to be concentrating on the Channel for their expected attempt to invade Britain.

SHIPS FIGHT OFF PLANES

British warships off the north-east coast of Scotland fought off an attack by German warplanes amid shelling and bomb explosions so intense that houses rocked with the vibration.

The sky was lit by the flashes of anti-aircraft shells exploding like fireworks, accompanied by the thunder of bombs.

Continued on Page 9, Column 6

EVACUATION UNNECESSARY

Prime Minister Says Mass Exodus of Children Unwarranted by Situation

LONDON, July 18 (CP).—Prime Minister Churchill told the House of Commons today that an exodus of children to the Dominions and the United States was unwarranted and that he did not believe the military situation required it.

Mr. Churchill said that the proposed exodus is not physically possible, and that what offers of homes overseas are accepted will be shared fairly by rich and poor.

"I must frankly admit that the full bearings of this question were not appreciated by the British Government at the time it first was raised," he said.

RESULT UNEXPECTED

"It was not foreseen that the mild countenance given to this plan would lead a movement of such dimensions, and that a crop of alarmist and depressing rumors would follow at its tail, detrimental to the interests of national defence.

"I take full responsibility for the steps originally taken, and I ask for the indulgence of the House on account of the many difficulties through which we have been passing.

"Nothing in the nature of a large scale exodus from this country should take place and I do not believe the military situation requires

Continued on Page 11, Column 7

SPAIN FULL OF NAZI SOLDIERS

Americans Fleeing Europe Report Seeing Armed Germans in Cities

NEW YORK, July 18 (AP).—A concerted movement into Spain of German soldiers—openly armed, uniformed and mechanically equipped—was reported today by Americans who fled troubled Europe through the Spanish Peninsula.

Many said that they saw "thousands of Nazi soldiers" entering Bilbao by armored car, as well as choking the streets of Barcelona and crowding the hotels of other Spanish cities.

One of the 799 Manhattan passengers, Henry Copley Greene, sixty-nine-year-old editor of a historical magazine in Boston, said:

"In my travels through Spain I saw German soldiers everywhere. Barcelona was flooded with German officers—in full uniform and carrying sidearms. There was talk everywhere of Spain getting Gibraltar back from the British. The Spanish people do not want to fight, but their leaders have been influenced by the Germans."

"I saw several thousand German soldiers enter Bilbao in armored cars," said Charles Wright, a native of St. Paul, Minn., who fled the German invasion of Paris.

Charles Findley, Pathe News representative in Paris, reported "more swastikas in Madrid than in all Germany."

The Manhattan was the last ship sent by the State Department to remove Americans from Europe's danger zones.

FOR SPECIAL TRAINING

LONDON, July 18 (CP).—Youths eighteen and a half to nineteen and a half years, the War Office announced today, will be enlisted for engineering and electrical corps training after enrolment in the infantry and a month's military drill.

GOOD TIMES AS USUAL IN CANADA

Dominion Major Attraction for American Vacationists in Spite Of Lying Campaign

NEW YORK, July 18 (CP).—The World-Telegram today made reference to a "whispered campaign of distortion" in an editorial pointing out that "regardless of the war, Canada remains one of the major attractions for American vacationists."

"Whole groups of Americans have received warnings that their compatriots have had unpleasant experiences in Canada because of the war," the editorial said, describing these warnings as the result of the campaign of distortion.

"From those who have been there (in Canada) this season we've heard practically unanimous reports of good times as usual," the newspaper said.

H. A. WALLACE IS NOMINATED

Secretary for Agriculture Chosen Running Mate of Roosevelt by Democrats

CHICAGO, July 18 (AP).—Roosevelt leaders made Henry A. Wallace the Democratic party's vice-presidential nominee tonight but only after bucking an unexpectedly antagonistic, booing and widely-divided national convention. Wallace was the President's choice.

The Iowan, Secretary of Agriculture from the start of the Roosevelt Administration and an uncompromising New Dealer, rode in mostly upon the shoulders of the populous, big-vote states, with the assistance of the smaller delegations from middle-western farm states.

MANY CANDIDATES

Before delegations began switching their ballots, in the customary routine of making the choice unanimous, Wallace had 627 7-10 votes, Speaker Bankhead, 329.26, Paul V. McNutt, 66.63, James A. Farley, 8; Senator Prentiss Brown, 1; Jesse H. Jones, 5 9; Senator Walsh of Massachusetts, 1; Senator Adams, of Colorado, 11½; Senator Barkley, of Kentucky, 2; Senator Lucas, of Illinois, 1; Senator O'Mahoney, of Wyoming, 3½.

Since early in the day, when it became known that Wallace was Mr. Roosevelt's choice for a running-mate—apparently as an offset for the farm-area strength of Senator Charles L. McNary, the Republican vice-presidential nominee — opposition had been obviously growing.

It reached its ultimate strength, however, at tonight's session of the convention, and expressed itself in gusty, prolonged applause for other candidates.

LATE NEWS BULLETINS

BRITAIN TO CONSCRIPT ALL DOCTORS FOR SERVICE

LONDON, July 18 (CP).—Labor Minister Ernest Bevin assumed authority today to conscript all doctors for any job the Government sees fit in order to assure adequate staffs for hospitals and to carry on other war duties.

ENEMY RAIDER FLIES OVER SOUTHEAST ENGLAND

LONDON, July 19 (CP).—An enemy raider flying at a great height dropped two salvos of bombs near a Southeastern town this morning. A fire was started. It was not learned immediately if any casualties were caused. The machine appeared suddenly with the sun behind it and made off in a westerly direction. British fighters pursued it.

JEWS DISMISSED FROM RAILWAYS IN RUMANIA

BUCHAREST, Rumania, July 18 (AP).—The state railways today dismissed all Jewish employees, the Royal Opera ousted Jewish singers and the state's annual contribution to the Jewish community was abolished.

SAYS U.S. DRAINED OF SURPLUSES OF WAR GOODS

WASHINGTON, July 18 (AP).—Arthur B. Purvis, chief British purchasing agent, believes Britain has acquired all the surplus munitions obtainable in the United States. He told reporters today that "I am afraid that we have reached the bottom of the barrel. Apparently you have no more surpluses."

ENGLISH WOMAN GIVEN DECORATION FOR SAVING PILOT

LONDON, July 18 (CP).—The first decoration for gallantry to be given a member of the Women's Auxiliary Air Force was included today in the latest list of Royal Air Force awards. Corporal Joan Mary Pearson, of St. Ives, Cornwall, was awarded the Order of the British Empire (military) for the rescue of a stunned pilot from a crashed and burning plane, although she knew there were bombs aboard. The bombs exploded when she and the pilot were only thirty yards from the plane.

ARE ADDED TO WAR COMMITTEE

Hon. J. G. Gardiner and Hon. Angus L. Macdonald Taken In by Premier

OTTAWA, July 18 (CP).—Hon. J. G. Gardiner, Minister of War Services, and Hon. Angus L. Macdonald, Minister of National Defence for Naval Services, have been added to the war committee of the Cabinet, Prime Minister Mackenzie King announced tonight.

The war committee now consists of ten members.

The committee reviews information made available to it by the Defence Department, war boards and agencies, and Canadian representatives abroad.

Other members of the war committee are the Prime Minister, chairman; Senator Raoul Dandurand, Government leader in the Senate; Hon. T. A. Crerar, Minister of Mines and Resources; Rt. Hon. Ernest Lapointe, Minister of Justice; Hon. J. L. Ralston, Minister of National Defence; Hon. J. L. Ilsley, Minister of Finance; Hon. C. D. Howe, Minister of Munitions and Supply, and Hon. C. G. Power, Minister of National Defence for Air.

British Columbia Is Believed to Hold Top Place for Recruiting

Military District No. 11 First in Canada to Meet Present Urgent Demands, but Further Calls For C.A.S.F. Are Anticipated

WITH demands placed upon it to find men for present urgent Canadian Active Service Force requirements now practically filled, British Columbia is believed to have set a record in the Dominion in speedy and effective recruiting, a record enhanced by reason of the peculiar geographical difficulties confronting mobilization.

Military authorities at Work Point yesterday announced that the recruiting objective set for Military District No. 11 some weeks ago had been attained.

It is strongly emphasized, however, that though immediate C.A.S.F. requirements in this district have been met, the province must hold itself in readiness to fill renewed demands for service as time goes on. Meanwhile, recruiting of non-permanent active militia units is being speeded in all parts of the district.

WILL FILL GAPS

Men attested in remote areas for C.A.S.F. units are being assembled this week to be drafted to training centres and mobilizing regiments, while the central recruiting organization makes an inventory of its resources of man power. If, when this stock-taking work is completed, shortages are found in any units, arrangements will be made to fill the gaps from quota lists to be issued to the area recruiting depots.

It was made abundantly clear by military spokesmen that while British Columbia's excellent response to the call for men is a noteably encouraging sign, that fact is on no account to be regarded as an indication that no more men will be needed from this part of the Dominion for the active service force.

Lieut.-Col. G. C. Oswell, charged with the mobilization of the 5th Canadian Motorcycle Regiment—a unit added to British Columbia's C.A.S.F. allotment: only a few days ago—is at present in Kelowna, attending to final details of organization. Service in the Motorcycle Regiment is to be restricted to category "A" men, nineteen to thirty-five years of age, preferably accustomed to the handling of motorcycles and with some knowledge of mechanics. It is a type of service calling for good physique and powers of endurance.

LOGGERS EAGER

Major A. E. Parlow, who will command the 6th Canadian Forestry Company, now mobilizing in this district, has reported to headquarters here that there is a sufficient number of men in sight to fill the unit. This result has been achieved in less than four days of recruiting.

Major Parlow has been recruiting in Vancouver for the unit during the last two days. Word of his campaign went before him, and on his arrival at the old Hotel Vancouver, central recruiting depot for the Mainland metropolitan area, he found the building "full of loggers," eager for service.

Major George Sisman, recently appointed D.A. and Q.M.G. of non-permanent active militia units in M.D. 11, and who was D.A. and Q.M.G. at Work Point during the last war, said yesterday indications were that there would be no lack of recruits for the 3rd Battalion, The Canadian Scottish Regiment. Organization in preparation for the mobilization of this unit, and of the N.P.A.M. units of the 5th (B.C.) Coast Brigade and 13th Field Ambulance to be established in this area, is proceeding.

The appointment of Captain Dennys Godfrey, Kelowna, to the headquarters staff at Work Point was announced yesterday. Captain Godfrey served with the Royal Welsh Fusiliers in the last war, enlisting as a private in August, 1914.

Civilians Victims of German Bombs

Three Civilians Were Killed When Nazi Raiders Dropped Bombs on This House on England's East Coast. Little Damage Has Been Done to Military Objectives in German Raids But the Death Toll Among Civilians Is Mounting.

British Air Attacks In Africa Damaging At Important Points

Direct Hits Scored on Italian-Held Moyale—Explosion Follows Bombing of Naval Barracks In Eritrea—Land Forces Active

CAIRO, Egypt, July 18 (AP).—The Royal Air Force reported today a bombing raid on Italian-held Moyale, border outpost between Britain's Kenya colony and Ethiopia, in which direct hits were scored on "the camp and surrounding buildings."

Moyale, on the British side of the border, was occupied by the Italians after a siege last week.

The communique said:

"Another attack was made on Tobruk harbor (Libya) and El Gubbi airdrome nearby on the night of July 16-17 by Royal Air Force bombers. Bombs fell close to fuel tanks, and a large column of smoke and flames subsequently was seen near the submarine jetty.

ENEMY HANGAR DESTROYED

"R.A.F. bombers raided Agordat, Italian East Africa, where a hangar was destroyed completely by direct hits. Bomb and fuel dumps at Moyale were attacked, and four direct hits registered in the camp and surrounding buildings. A fire was started, followed by an explosion. The administrative offices were machine-gunned.

"The naval barracks near Assab (Eritrea) were bombed with success. A fire was started, followed by a big explosion.

"From all these operations our aircraft returned without loss.

"The army reports finding the burned-out wreckage of an Italian fighter near Birel Bogi in Libya."

LAND ACTION

The British command issued the following communique today:

"On the Western desert a small raiding party of our light mechanized forces captured and destroyed some guns and one lorry containing ammunition in the Fort Capuzzo (Libya) area yesterday, and twelve prisoners were brought back.

"An enemy motor transport column, escorted by tanks, was shelled in the neighborhood of the fort with the loss of eleven lorries, some containing men.

"Mersa Matruh and Sidi Barrani were bombed again yesterday without effect. In Kenya, the enemy attempted an ineffective air attack on Wajir, in the Northern province, but there was no damage and no casualties.

"The Sudan and Somaliland borders are all quiet. Elsewhere there is nothing to report."

WITHDRAWAL DESCRIBED

LONDON, July 18 (CP).—Withdrawal by night of a battered, thirsty company of the King's African Rifles through Italian lines about Moyale, British Kenya, after being besieged for three weeks was described in military circles today.

They made their way to the safety of a reinforcement column on Sunday night.

The British troops held on to Moyale, a colorful oasis with buildings of red clay on the edge of the Ethiopian Desert, from June 28 until July 14, despite heavy Italian shelling. Two attacks, supported by artillery, were turned back on June 28 and July 5.

WATER SUPPLY FAILS

British bombers smashed Italian communications and a British column went out to relieve the post. But by July 11 the beleaguered garrison faced a new danger—lack of water. Wells ran low.

The rescuers took their position on a ridge, where their weapons covered the fort. Though the fort is a strong one, it is dominated by several hillside points in Italian territory. Dense bush enabled Italian forces to move easily to concealed positions.

On the night of July 14, after a day of sporadic fighting, the besieged company, traveling light, slipped through Italian lines and gained the safety of the British position.

APPLIES FOR WRIT IN SUPREME COURT

Application for a writ of habeas corpus on behalf of Patrick Leo Mahoney was made before Mr. Justice D. A. McDonald by Joseph McKenna yesterday. Bail of $250 was granted.

Mahoney was convicted on an infraction of the Motor Vehicle Act by Magistrate Henry C. Hall and sentenced to serve seven days in jail, on Wednesday. A hearing will be held before Mr. Justice McDonald in Supreme Court Chambers at 10:30 o'clock next Thursday morning.

RENDERS JUDGMENT IN MORTGAGE CASE

Judgment for Charles E. Wilson in the sum of $9,245.74 was handed down by Mr. Justice D. A. McDonald in Supreme Court yesterday afternoon in an action against Mrs. Grace Speirs Thomson. The amount claimed represented three mortgages for $5,000 on property at the mouth of Englishman's River and interest amounting to $4,245.74. H. W. R. Moore appeared for Mr. Wilson and Patrick J. Sinnott for Mrs. Thomson.

PETAIN HINTS AT ONE-PARTY PLAN

Berlin Reports French Chief Has Suggested Formation of Single National Union Group

BERLIN, July 18 (AP-Via Radio).—The German radio claimed tonight that Chief of State Philippe Petain of authoritarian France has broached the subject of forming a single national unity party in France to support the new regime.

The report said Petain had asked Deputy Marcel Deat, Jacques Doriot, former director of the Nationalist newspaper Liberte, and Charles Maurras, director of the Royalist newspaper L'Action Francaise, for their view.

(Deat was accused last October of signing a "peace at any price" letter. Maurras was sentenced to prison in 1936 for advising his followers to kill Leon Blum, Socialist leader.

HOPE SETTLEMENT WILL BE REACHED

Continued from Page 1

or the Netherlands East Indies as a result of its general economic position brought about by the long war with China.

Lord Halifax, Foreign Secretary, made a statement in the House of Lords similar to Mr. Churchill's and said, in reply to Lord Marley, that Canada had been "kept fully informed of what His Majesty's Government had in mind."

INFLUENCING FACTORS

Two factors have influenced the Government's Far Eastern policy. The first is that the overriding importance of the war with Germany makes it necessary to defend British soil and British interests in Europe. The second has been the lack of co-operation of the United States and the inability of London and Washington to reach any common policy or to take joint action in the Far East.

By granting this temporary concession over the Burma Road, Britain stands a chance of improving relations with Japan, it is argued here. In any event a respite of three months has been gained during which the war in Europe might take a turn which would change completely the picture in the Far East.

On the other hand it is argued that the best insurance against Japanese Imperialism in the Far East is to concentrate on helping China—that Japan has its hands full now without taking on new enemies, prehaps powerful enemies. It is also argued that Japan's economic position as a result of the long, exhausting struggle with China would not permit her to invade new fields.

OPPONENTS' VIEW

Opponents of the Government's policy take the view that it is wrong to make continual concessions to Japan; that a Munich policy failed in Europe and will fail in the Far East. They also claim that a Chinese defeat would be against British interests because it would leave Japan in a position to clear Eastern Asia of Western influences.

It is a possibility—but no more than a possibility—that a five power conference of Great Britain, the United States, Russia, Japan and China may result from the new position in the Far East and attempt a settlement on a wide scale.

The biggest difficulty to any settlement in the Far East has been the refusal of General Chiang Kai-Shek to have anything to do with negotiations. It is conceivable that the five powers could arrange a settlement which would enable the Japanese to retire without the loss of face and with some concessions to which Chiang Kai-Shek could agree. But it is considered here to be a remote possibility.

FALANGISTS IN SPAIN PARADE

Demonstration Marks Anniversary of Gen. Franco's Military Uprising

MADRID, July 18 (AP).—A crowd of Falangists (Fascists) demonstrated here today on the fourth anniversary of General Francisco Franco's military uprising.

The demonstration, claimed by some to number 200,000, shouted "Gibraltar is Spanish" and other slogans.

A broadcast speech was delivered by Gerardo Salvador Marino, a Falangist official, who declared that labor now is unconditionally at Franco's orders, "ready to overcome all opposition either with arms or with the tools of labor."

"The democratic plutocracies prevented our development at the end of the war," he said. "Their economic Gibraltar is in Spain. We are ready to fight against the enemy within or without, whenever the Caudillo (Franco) believes the moment has arrived."

ELDERLY COUPLE KILLED BY TRAIN

Meet Death on Holiday Trip In Calgary at Crossing Inside City Limits

CALGARY, July 18 (CP).—An elderly Coalhurst farm couple, on a holiday trip to Northern Alberta, were killed today when their light coupe was struck and demolished by the Chinook, fast Calgary-Edmonton Canadian Pacific Railway passenger train, at a crossing on the Edmonton Trail, half a mile inside Calgary city limits.

The victims, identified only by papers in their possession, were Mr. and Mrs. William H. Hipp, both aged about sixty, of Coalhurst, twelve miles east of Lethbridge.

The double tragedy brought an abrupt end to Calgary's second "deathless days" campaign, which had run 168 consecutive days. The only other fatality this year was also due to a crossing crash, when John McLure, Calgary, died on February 2 as his car was hit by a train at a downtown crossing.

Drive for Plane Passes Objective

DUNCAN, July 18 (CP).—Duncan's drive to raise funds for a training plane brought $9,200, far above the original objective of $8,000, officials in charge disclosed as the drive closed this week.

Meanwhile, it was expected that another plane would be provided by the drive in progress at Youbou, where Cowichan Lake logging camps are staging a campaign.

Nelson's Forest Fires Dying Out

NELSON, B.C., July 18 (CP).—While two new forest fires blazed up in the Creston area, conditions throughout the remainder of the Nelson forest district were described today as generally favorable. Crews were rushed to the new outbreaks, twenty-five going to the Gray Creek fire and a small crew to the new Carrol Creek blaze. Generally, there were some reductions in fire-fighting crews, as many fires previously under control were reduced to the patrol stage and others brought under control.

NEW TAX ON TEA TO RAISE INCOME

Increased Levy Expected to Add $800,000 to Receipts—Budget Resolutions Passed

OTTAWA, July 18 (CP).—Tea drinkers will contribute an added $800,000 to the Government this year, under the revised tax schedule, Finance Minister Ilsley said today as the Commons wound up consideration of the budget tax resolutions.

Tea formerly paid 5 cents duty when valued at less than 35 cents a pound, 7½ cents when valued less than 45 cents and 10 cents when valued at more than 45 cents. Now it will pay 5 cents when valued at less than 22½ cents, 7½ cents when valued at less than 30 cents and 10 cents above 30 cents.

Completing the budget resolution, the House adjusted duties on imported tobacco and cigarettes to correspond to the new taxes on domestic tobacco. It also approved more than two dozen minor changes in the customs tariff schedule.

Mainland Firms Awarded Orders

OTTAWA, July 18 (CP).—The Munitions and Supply Department announced tonight 1,029 contracts, valued at $3,556,823, were awarded during the past week.

Contracts in excess of $5,000 each included:

Naval stores: Wrights' Canadian Ropes, Limited, Vancouver, $10,962.

Shipbuilding: A. Linton & Co., Limited, Vancouver, $8,956; Star Shipyard (Mercer's), Limited, New Westminster, B.C., $88,348.

Miners at Nova Scotia Stay Out

STELLARTON, N.S., July 18 (CP).—More than 500 employees of the Acadia Coal Company's Allan shaft here were idle for the second day today in sympathy with fellow-workers, who contended they were not receiving the minimum wage of $3.45 a day as agreed by the company. A telegram was sent to Hon. Norman McLarty, Minister of Labor, at Ottawa, asking a representative be sent here to investigate the dispute.

Bees Buzz and Barn Is Burned

OSHKOSH, Wis., July 18 (AP).—With a little co-operation, the Oshkosh fire department might have saved Henry Berholtz' barn. Angered by the blaze, thousands of bees attacked the entire fire department. Unprepared for the onslaught, the firemen withdrew and the barn burned.

BACK FROM ALASKA

SPOKANE, Wash., July 18 (AP).—Major-General Henry H. Arnold, chief of the United States Army Air Corps, aboard a C-41 twin-engined transport, with his staff, landed at Felts Feld, Spokane, today. They took off from Juneau, Alaska, at 6:20 a.m. and stopped at Prince George, B.C., en route, for gas.

HANG OVER or PULL OVER

Some sweaters DO look more like "Hangovers" than "Pullovers," but see these new styles at $3.50 and you'll WANT one.

SCURRAHS

EDGER SAWDUST $3.75 Per Unit, 60 Sacks

Cameron Wood & Coal Co., Ltd.

743 YATES STREET PHONE E3121

EXTRA, EXTRA 52-Piece ENGLISH DINNER SET In a Very Attractive Design $11.50 Two Only at This Price

COAST HARDWARE 1418 Douglas St. Phone E 2213

HEAR TODAY AND TOMORROW Victoria Hearing-Aid Co. Batteries for All Makes 219 Pemberton Bldg. B. S. H. TYE

LOANS WITHOUT ENDORSERS

No credit enquiries of friends

NO DELAY • PRIVATE SERVICE

Cash You Get	Amount You Pay Back Each Month Including All Charges			
	4 mos. loan	8 mos. loan	12 mos. loan	15 mos. loan
$ 20	$ 5.25	$ 2.73	$ 1.89	
50	13.13	6.83	4.73	
80	21.01	10.92	7.56	
100	26.26	13.65	9.46	$ 7.78
125	32.83	17.06	11.82	9.73
150	39.39	20.48	14.18	11.67
175	45.96	23.89	16.55	13.62
200	52.52	27.30	18.91	15.57
300	78.79	40.95	28.37	23.35

Instalments based on prompt repayment and include charges of 2% per month as authorized by the Small Loans Act, 1939. You borrow on your own signature, no endorsers on any loan. Phone or call to apply.

HOUSEHOLD FINANCE CORPORATION OF CANADA

Personal Loans $20 to $300

Second Floor, Central Building 620 View St., at Broad

G-arden 4189—VICTORIA, B.C.

Corby's SPECIAL SELECTED RYE WHISKY

10 oz. $2.00; 25 oz. $3.15

Corby's OLD RYE

BOTTLED IN BOND IN CANADA

10 oz. $1.70; 26 oz. $2.65; 40 oz. $4.05

HILLS & UNDERWOOD LONDON DRY GIN

DISTILLED AND BOTTLED IN CANADA

12 oz. $1.20; 26 oz. $2.30; 40 oz. $3.40

THE Grand Macnish SCOTCH WHISKY

DISTILLED, BLENDED AND BOTTLED IN SCOTLAND

26-oz. $3.75

This advertisement is not published or displayed by the Liquor Control Board or by the Government of British Columbia.

For the July Bride

A SETH THOMAS MANTEL CLOCK 8-DAY WALNUT STRIKE

12.95 to 19.95

8-DAY WALNUT WESTMINSTER CHIME

25.00 to 29.95

USE OUR BUDGET PLAN

F. W. FRANCIS JEWELER 1210 DOUGLAS ST.

SUNBURN

• What a relief to that burnt, inflamed skin! What a blessed, cooling sensation as Mentholatum quickly relieves the stinging pain and promotes quick, safe healing! Why suffer a moment longer? Get good old Mentholatum NOW . . . the remedy that has won the confidence of grateful millions the world over. Ask your druggist today for a 50c tube of Mentholatum.

Mentholatum also quickly relieves Insect Bites, Aching Feet, Chafing.

MENTHOLATUM Gives COMFORT Daily

Supersilk Hose Service Chiffon in Summer Shades $1.25

B.M. Clarke 711 YATES STREET

July and August Are Flea Months

If your dog scratches he probably has fleas.

Dust Getsol Flea Powder into the hair. Getsol kills fleas and body parasites. It is odorless and non-poisonous to animals. At your Drug or Pet Supply Stores.

DOGS BARK FOR IT Nu LIFE

A SNAP!

Looking for value? Here's a Monarch Coal and Wood Range, in good shape and going for $25.00

C. J. McDowell 1060 DOUGLAS STREET

To Help You Pay YOUR INCOME TAX Next April 30th

HEAD OFFICE BUILDING

It is none too soon to begin to provide funds for paying your necessarily increased income tax when it falls due next April. Here is a practical plan:

An INCOME TAX Savings Account

Open immediately at the Bank a special savings account just for income tax purposes, and deposit each week, each fortnight or each month enough of your income to accumulate by next April the full amount of your tax. By faithfully following this plan you will be fully prepared and will avoid embarrassment.

The Bank of Montreal is glad to offer this special service to make it somewhat easier for you to meet your tax obligation to help our country.

BANK OF MONTREAL

ESTABLISHED 1817

BRANCHES IN VICTORIA AND DISTRICT

Douglas and Yates Streets: G. H. HARMAN, Manager
1200 Government Street: G. N. DOUGLAS, Manager
2210 Oak Bay Avenue: C. R. WICKSON, Manager
Esquimalt Branch: D. H. I. SHILDRICK, Manager

Branches also at Duncan, Nanaimo and Port Alberni

"A BANK WHERE SMALL ACCOUNTS ARE WELCOME"

Silver Trail to Be Highlight Tomorrow In Supremacy Drive

"Have Your Pockets Full of Silver," Campaign Organizers Urge—R.C.A.F. Plans to Make Formation Flights Over the City

TOMORROW will be the big day in Victoria's air supremacy campaign, when the Women's Auxiliary to the Air Services conducts its "Silver Trail for Silver Wings" as the highlight of the two-week drive to raise $50,000 for the purchase of aircraft for the Patricia Bay air station.

Silver coins, from dimes to dollars, are to be laid in parallel trails along the sidewalks of Douglas Street, on the east side between the Hudson's Bay Company store and the Sussex Block, and on the west side between the City Hall and Terry's, and along Yates Street between Douglas and Blanshard Streets.

In this way, all citizens of Victoria, rich and poor, child or adult, will have a chance to contribute to Canada's war effort, with added satisfaction in the knowledge that the contributions will be converted into visible units of the utmost importance in the drive for supremacy in the air.

"Have your pockets full of silver on Saturday," is the appeal of the campaign committee.

MAYOR TO OFFICIATE

Mayor Andrew McGavin will inaugurate the trail by placing the first silver coin outside the City Hall at 8:30 a.m., and the campaign will continue throughout the day, until 6 p.m. Boy Scouts, Wolf Cubs and Girl Guides will guard the money on the sidewalks, and members of the auxiliary, girls' Hi-Y clubs, C.G.I.T., and many other volunteers will mingle with the crowds to coax silver dollars from pockets and handbags.

Flights of R.C.A.F. machines will carry out formation manoeuvres over the city during the day, and will drop thousands of leaflets urging support for the campaign. A plane of the type used in the initial training of the Air Force pilots will be on display on Douglas Street, and the Royal Canadian Air Force Band will play on the streets, making its first public appearance in the city. Selections will be played by the smartly uniformed Kinsmen Boys' Band between 12:30 and 3 p.m. Stores along the route of the trail will have window displays directing attention to the campaign and its purpose.

The guarding of the trail will be under the command of Miss Audrey Sturrock, and captains of the various blocks along the route will be Mesdames W. J. Dyson, G. N. Douglas, C. R. Siemon, Harry Johns, S. C. Maley, W. H. Dorman, Harold Johns, J. Ross, T. Sehl, W. A. Kearton, R. Whittington and L. W. Campbell and Miss Wilkinson.

MANY CONTRIBUTIONS

Yesterday $28.85 from the pockets of members of the Rotary Club was added to the fund as the result of a contest for a model glider, presented for that purpose by the Victoria Model Airplane Club. The contest was arranged by J. Eldon Doe. Many other contributions, from sports fixtures, organizations and individuals, were received at campaign headquarters in the Scollard Building yesterday.

The entire gate receipts of the midget auto races next Wednesday are to be presented to the fund, and on Sunday, instead of green fees being charged at the Royal Colwood Golf Club, each player will pay an entrance fee of 50 cents, to go towards air supremacy.

An attractive container for contributions to the fund has been placed in the shipyards of Yarrows, Limited. It is designed to represent the fuslage of an airplane, flanked by airscrews bearing the insignia of the Air Force. Placed in a prominent position, it gives the employees of all departments an opportunity to do their part in safeguarding the future.

Members of the campaign committee are searching for some generous citizen who will contribute the full price of a training plane with which to blaze the way for the Silver Trail.

"We feel grateful for the interest that the general public is taking in the campaign to provide training and reconnaissance planes for the Patricia Bay station, but we feel we would like that interest to take the tangible form of real financial assistance," Mrs. R. H. McDougall, president of the organization, stated yesterday.

"Those interested in seeing Victoria included in the Commonwealth Air Training Scheme are urged to bring their donations to headquarters, contribute to the silver trail, or send cheques to the City Hall, offices of the daily newspapers, or radio station CFCT.

Specify
Haig & Haig
Scotch Whisky at its Glorious Best
26⅔ oz. — $3.75
This advertisement is not published or displayed by the Liquor Control Board or by the Government of British Columbia.

Given Headquarters Appointment

MAJOR GEORGE SISMAN

WHO has been appointed D.A. and Q.M.G. of non-permanent active militia forces in Military District No. 11, with headquarters at Work Point. Major Sisman was D.A. and Q.M.G. at Work Point during the last war.

THREE CIVILIANS ARE KILLED AT GIBRALTAR

GIBRALTAR, July 18 (CP)—Three civilians were killed and several injured in a bomb raid early today—the first casualties of the war at this British base.

The pre-dawn raiders were caught in searchlight beams and met by heavy anti-aircraft fire. The damage was slight.

Obituary

HERBER — Funeral services for Mrs. Angie Hillsborough Herber will be conducted on Saturday afternoon at 2 o'clock in Sands Mortuary Chapel. Rev. Canon Chadwick will officiate, and the remains will be laid at rest in the Royal Oak Burial Park.

SUTHERLAND — Last rites for Miss Jessie MacLeod Sutherland will be held this afternoon, the cortege leaving Hayward's B.C. Funeral Chapel at 3:20 o'clock, proceeding to St. Andrew's Presbyterian Church, where the minister, Rev. J. L. W. McLean, will officiate at the funeral at 3:30 o'clock. Following the service, the cortege will proceed to the Royal Oak Burial Park for committal service and interment in the family plot.

BLACKMORE—There were many friends present at the funeral services held in McCall Bros.' Funeral Home yesterday afternoon for Sydney Walter Blackmore. Rev. James Hood conducted the services, during which the hymns "Lead, Kindly Light" and "Abide With Me" were sung. Mrs. Granrose and Mrs. W. Renfrew were in attendance representing the Women's Auxiliary to the Britannia Branch and the Women's Auxiliary to the Pro Patria Branch, Canadian Legion, respectively. The following acted as pallbearers: H. G. Thatcher, A. C. Rogers, S. J. Macartney, representing the Pro Patria Branch of the Canadian Legion, and W. A. Kettle, A. B. Norris and S. Hunt, who represented the Loyal Order of Moose. Interment took place in the soldiers' plot in Royal Oak Burial Park.

RIVERS — There passed away suddenly at the family residence, 667 St. Patrick Street, Oak Bay, yesterday, William Rivers, aged sixty-six years. Mr. Rivers was born in Durham, England and had been a resident of this city for the past seven years. He was a member of the Knights of Pythias Lodge in Nanaimo. He is survived by his widow at the family residence; one daughter, Mrs. J. Roberts, 1024 Pandora Avenue, of this city; two sons, Ernest William and Raymond Cecil, both of James Island; one brother, in England; also one grandchild. The remains are resting at McCall Bros. Funeral Home, where services will be held on Saturday afternoon at 3 o'clock. Interment will be made in Colwood Burial Park.

SHANGHAI HAS BIG INCREASE

Hugh Wallace, Engineer With Shanghai Power Co., Visiting Here

Shanghai's population has increased by about 2,000,000 during the past two years as the result of the influx of refugees from the interior and elsewhere, reports Hugh Wallace, an engineer connected with the Shangai Power Company, who arrived here two days ago to spend part of a seven-months' furlough with his uncle, Rev. Bryce H. Wallace, pastor of Belmont Avenue United Church.

Born in Greenock, Scotland, Mr. Wallace has been in China for the past sixteen years, and consequently has had a good opportunity to observe some of the changes brought about by the political, economic and military conditions. The Shanghai Power Company, with which he is connected, is an American company operating from New York. It supplies power to the whole of Shanghai, which has a population of 3,000,000, and is, he says, one of the most modern and up-to-date plants in the East. An interesting point about its present position as a company-owned plant is that it originally belonged to the Shanghai Municipal Council, who sold it to the power company because they were short of funds and saw in the transaction a way of quickly raising a large sum in hard cash.

ONLY MINOR DAMAGE

The plant has been fortunate. Despite the fact of its being constantly under shell fire during the bombardment of Shanghai in 1937, it has suffered only minor damage. There is considerable difficulty at the present time in getting coal, which has to be bought from India or the Malay States at tremendous loss owing to the exchange. The Chinese dollar is at the moment about $70 to the pound sterling.

Mr. Wallace, at the outbreak of the Sino-Japanese war, joined the Shanghai Volunteer Corps, which is in fact the Shanghai Scottish. When he left Shanghai at the beginning of May, the Japanese had control all around the International Settlement.

When he had his last furlough five years ago, Mr. Wallace spent the time traveling through North China and Russia, but he intends to spend his present furlough in Canada and the States.

HAILE SELASSIE IS NOW IN SUDAN

Making Effort to Rally Ethiopian Forces to Oust Italian Conqueror

LONDON, July 18 (CP)—Authoritative sources disclosed tonight that Haile Selassie, exiled Emperor of Ethiopia, is in the Anglo-Egyptian Sudan.

Great Britain, on July 12, recognized Selassie as the rightful sovereign of the country conquered by Italy in 1936. In announcing this policy, the Government gave Selassie's Government the status of full ally against Italy, and gave the assurance that Ethiopian independence would be restored "when the war is won."

His appearance in the Sudan can be assumed to mean his efforts to rally Ethiopian forces to oust the Italian conqueror are being given effective British military support.

The Sudan borders Ethiopia.

History of Prussia Is Cruel One

In the sense that its great militaristic and centralization spirit must be destroyed, Prussia must be destroyed, said Dr. Bernard Bierman, professor of political science at Seattle College, in the course of an address on "The German Problem," delivered to the Summer School yesterday morning at the Victoria High School.

Hitler, Bismarck and Frederick II had been the three great destroyers of the real Germany, a Germany which, he maintained, had been a great factor in European culture. Prussia was the only country in Europe that owed its very origin to war and militarism.

The speaker traced something of the background of modern German history, developing the subject matter in such a way as to show that it was the south, not the north, of Germany that was the repository of the cultural and intellectual life of Germany. Even after 1866, when Austria won her independence, she continued to flourish as a cultural centre. Prussia had continued to represent the brutal element, that part which had undergone "soulless mechanization" in the new Germany.

The Summer School students this morning at 11 o'clock will hear an address by C. D. Orchard, assistant chief forester of British Columbia, on "Our Forests." This programme is being given under the sponsorship of the Society for the Preservation of Native Plants in British Columbia.

The weekly dance will be held at 8:45 o'clock tonight in the gymnasium, when fifty members of His Majesty's forces will be guests. At 4 o'clock this afternoon there will be another teacher-staff tea.

RELIEVE SUFFERING QUICKLY WITH
KELLOGG'S
ASTHMA RELIEF

HAS APPOINTED NO HISTORIAN

Mackenzie King Defends L. W. Brockington of Prime Minister's Office

OTTAWA, July 18 (CP).—Prime Minister Mackenzie King assured the House of Commons today that his radio and other public addresses were not written by L. W. Brockington, Winnipeg, attached to the Prime Minister's office to record various aspects of Canada's war effort.

Mr. King made a spirited defence of Mr. Brockington who, he said was the only important staff addition to his office since the war started. "He is a gentleman of wide experience of affairs, an able counsellor, widely informed on public matters, and is rendering Canada an exceptional service at this time," the Prime Minister said.

NO WAR HISTORIAN

Discussion of Mr. Brockington came up when Conservative Leader Hanson suggested an answer to a question given yesterday and indicating no Canadian war historian had been appointed, was misleading. Mr Hanson said it was his impression a war historian had been appointed.

He read a press release issued at the time Mr. Brockington was attached to the Prime Minister's office, in which references were made to his duties as "recorder of Canada's war effort" and suggested "historian" would serve equally well in describing the position.

Mr. King said there had been no desire to mislead the House. The question referred to had not mentioned Mr. Brockington and the statement that no historian had been appointed was correct.

Mr. Hanson said he had made no attack on Mr. Brockington nor upon the Prime Minister.

Mr. King replied that this was quite true but the Conservative leader had twice mentioned Mr. Brockington's name in the House and "some of his supporting journals have said it is my duty to stand here and defend him."

Later, when Mr. Hanson was objecting to discussion of unemployment insurance today because he had not been able to digest the bill, Mr. King said that illustrated the value of an assistant of Mr. Brockington's type.

"I wonder if the country would provide me with a $9,000 a year adviser," Mr. Hanson observed, and the incident closed.

AUSTRALIA MAY START SERVICE

Government Considering Air Route Between Brisbane And New Caledonia

MELBOURNE, July 18 (AP).—Air Minister J. V. Fairbairn announced today that the Government is considering the establishment of a service between Brisbane and Noumea, New Caledonia, in order to overcome the five-day delay in receiving air mail from Auckland, New Zealand, after it has been transported across the Pacific by United States Clipper planes.

A trans-Pacific fortnightly service was inaugurated today with the arrival at Auckland of the first American Clipper. This trans-Pacific service is operated by Pan-American Airways as an alternative air route between England and Australia and New Zealand and replaces the Empire route suspended because of the war.

NOT CO-ORDINATED

Mail for Australia which was received at Auckland today will not reach here until Tuesday and the proposed Brisbane-Noumea service would connect with the trans-Pacific service at the French-owned New Caledonia Island before the Clipper reached New Zealand. The delay in forwarding the mail from New Zealand is due to the fact the schedules of the trans-Pacific Clippers and the trans-Tasman planes of the Tasman Empire Airways which connect Australia with New Zealand are not co-ordinated.

Before such a new service between Australia and New Caledonia could be inaugurated, however, there are many factors which must be taken into consideration, including the doubtful international future of the French island possession. Competition which will be given the subsidized trans-Tasman service also must be considered.

Fifty Suspects Put Under Arrest

BELFAST, July 18 (CP).—Police arrested fifty men suspected of being members of the outlawed Irish Republican Army in dawn raids today throughout this capital of Northern Ireland. The suspects were roused from their beds to join more than 200 I.R.A. suspects already interned.

FARM PROBLEM BEING STUDIED

Loss of Wheat Markets Creates Problem for Governmental Leaders

OTTAWA, July 18 (CP).—A conference of Dominion and provincial agricultural representatives heard today from Agriculture Minister Gardiner that the problem facing Western wheat farmers would require careful study by the Government. As a result of the present situation about 300,000 families in Western Canada are going to be affected by the cutting off of wheat exports or sales," he said.

Britain is now Canada's only possible market for wheat, with France and other European countries now out of the market.

"Britain in peacetime only buys 200,000,000 bushels from all countries, and it cannot be expected that all its purchases of wheat in wartime will be made in Canada."

After the minister gave a general outline of the agricultural situation in Canada at the present time, a more detailed account of conditions was presented by members of the provincial departments of agriculture.

WHEAT IN MANITOBA

As to what crop yields may be this year in Manitoba the next two or three weeks will disclose, said Hon. D. L. Campbell, Minister of Agriculture for Manitoba. A substantial increase in hogs is anticipated.

F. H. Auld, deputy minister of agriculture for Saskatchewan, reported that prospects as at the middle of July were for a possible wheat harvest in Saskatchewan of 200,000,000 bushels, which, if it is estimated, will be about 50,000,000 bushels below the yield in 1939. About one dozen townships report a crop failure due principally to grasshoppers.

ACTION IN ALBERTA

A campaign of instruction to acquaint farmers of Alberta with Canada's war effort in agriculture has been in progress since the war began, J. R. Sweeney, deputy minister of agriculture for the province, told the conference.

J. B. Munro, deputy minister of agriculture for British Columbia, gave a comprehensive report on the activities his department has directed in the past ten months.

SCHOOL MEETING HELD AT METCHOSIN

METCHOSIN, July 18.—Metchosin School district annual meeting was held on Saturday in the schoolhouse. The chairman was C. H. Helgeson.

G. F. Weir was re-elected as trustee for a further term of three years, and M. K. MacMillan for one year to replace Mrs. Irene Jonas, resigned.

Reports from the trustees, school inspector and medical officer, respectively, were received. Estimates of expenditure for the next school year, requiring the sum of $1,200 to be raised by assessment were accepted by the meeting. Following the meeting the trustees appointed Mrs. A. E. Weir to continue as secretary for the board.

SASKATCHEWAN STORM DOES HEAVY DAMAGE

MELVILLE, Sask., July 18 (CP).—Hail and wind, accompanied by a heavy downpour of rain, caused widespread damage in this area last night, destroying crops and disrupting communications.

An accurate estimate of the damage done was not immediately available, as telephone lines were down in all part of the district.

ADVANCE 1941 STYLES
FUR COATS
Prices Will Be Higher Later On
BUY NOW! AND SAVE!
Malleks Limited
Ready-to-Wear and FURS
1212 Douglas St. E 1028

Venetian Blinds
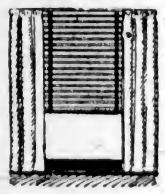
We Carry in Stock All the Latest in Venetian Blinds—Estimates Free
Standard Furniture Co.
737 YATES

ENTIRE STOCK AT SALE PRICES
FINEST IMPORTED
Sweater Coats
Pullovers
Knitted Suits
Blankets
Treasure Trove
909 GOVERNMENT ST.

GET VITAMINS YOU NEED!

A glass of fresh orange juice is a big help in balancing your daily health budget
Are you getting all the vitamins—*and all the minerals*—you need to look and feel and do your best?
All too few families are, say leading nutritionists. So take no chances. Make it a rule to eat more *bright, colourful* foods.
Fresh orange juice, for example, is your best source of *vitamin C*, an 8-ounce glass supplying all you normally need for one day. It also has *vitamins A, B₁ and G*, and minerals *calcium, phosphorus* and *iron*.
Let health begin at breakfast tomorrow. Buy several dozen Sunkist Oranges (California's finest) today.
Copr., 1940, California Fruit Growers Exchange
Sunkist
CALIFORNIA ORANGES
Best for Juice—*and Every use!*

CORN FLAKES Sugar Crisp 6¢ pkt.
Jiffy Meat Balls or Dinners, ½'s 3 tins 25¢
Grantham's Lime Juice Cordial 29¢ large bottle
CUBS SHREDDED WHEAT 2 pkts. 23¢
SULTANA RAISINS 10¢ lb.
Happy-Vale Mixed Pickles 23¢ large jar
HY-GRADE COFFEE 28¢ lb.
CARAVAN TEA 48¢ lb.
Peas or Golden Corn 9¢ tin
ORMOND'S Dollar Sodas 33¢ Large Wooden Box

Ray's LTD
CANDY • DELICATESSEN • TOBACCO • VEGETABLES AND FRUIT
GROCERY • CHEESE AND BUTTER • FRESH MEATS • FISH AND POULTRY • TOILETRIES
734 FORT ST.
FRIDAY and SATURDAY
MILK-FED VEAL
SHOULDER ROASTS 13c lb.
Legs, lb. 15c
Rumps, lb. 19c
Veal Chops, lb. 20c
Veal Stew, lb. 9c
SHOULDER STEAK 13c lb.
BOILING FOWL 19¢ lb.
POT ROASTS 15¢ lb.
CHUCK STEAK 15¢ lb.
BOILING BEEF 10¢ lb.
PICNIC SHOULDERS TENDERIZED, lb. 17¢
HAM STEAKS INDIVIDUAL, Each 5¢
COTTAGE ROLLS TENDERIZED, per lb. 25¢
PINK SALMON, as cut, lb 15¢ | COD FILLETS, 2 lbs. 25c
PRESERVING APRICOTS, No. 2's, per case $1.04
JUICY ORANGES 2 doz. 25c
DESSERT TOMATOES, lb. 7c
GREEN BEANS 2 lbs. 11c
WIENERS, Skinless, lb.
CORNED BEEF, per tin
PASTRY FLOUR Snowhite, 5-lb. bag
LIFEBUOY SOAP With your coupon. 3 bars for
15c
BUTTER First Grade Creamery, lb. 27¢ 3 lbs. 79¢
BLEACH, Snowhite, large bottle, each
WESTMINSTER TISSUE, per roll
WHITE SHOE CLEANER, pkt.
5c
SPECIALS
BEEF, IRON and WINE, $1.00 size 2 for 98¢
WOODBURY'S FACIAL SOAP, Reg. 10c size 4 bars 29¢
A.S.A. HEADACHE TABLETS, bottle of 100 19¢
JERGEN'S LOTION, 50c size, with 25c jar FACE CREAM. Both for 43¢
WRITING TABLETS, linen finish 2 for 15¢
KRUSCHEN SALTS, giant sample size 69¢
JELLY POWDERS 3 pkts. 10¢
PEACHES and APRICOTS 2 tins 25¢
Miracle Whip Salad Dressing 45¢ 32-oz. jar
SPREADEASY CHEESE 2 ½-lb. Pkts. 27¢
CLARK'S CHICKEN SOUP 10¢ tin
SOAP FLAKES 15¢ 2-lb. bag
Shortening 9¢ 1-lb. carton
PREPARED MUSTARD 9¢ jar
COOKED HAM 21¢ ½ lb.
TOMATO JUICE 10½-oz. tins 2 for 9¢
Blue Ribbon TEA
1-lb. pkt. 55c
½-lb. pkt. 28c
BLUE RIBBON COFFEE, 1-lb. tin 47c
AYLMER VEGETABLE SOUP
SPECIAL AYLMER Vegetable or Tomato SOUP 2 tins for 15¢
Robin Hood Flour
Milled From Washed Wheat
7-lb. bag 26¢
24-lb. bag 84¢
49-lb. bag $1.59
98-lb. bag $3.09
ROBIN HOOD OATS Large pkt. 15¢
JUNKET RENNET POWDER
For making Rennet Custard, pkt. 11¢
Ice Cream Mix 2 pkts. 19¢
Rennet Tablets 2 pkts for 25¢
BEAUTIFY YOUR JAMS AND JELLIES
NO WAX TO MELT
25 SEALS SPECIAL 9c
USE MEMBA-SEALS
REMEMBER MEMBA THE POWDERED PECTIN 2 pkts. for 23¢
FAVORITE FOODS
DELICIOUS SANDWICH SPREADS
HAM AND TONGUE
HAM AND TURKEY
HAM AND CHICKEN
SPECIAL 4 tins 25¢
IVORY SOAP Large Bars 3 for 19¢
MAZOLA OIL 1-lb. tin 27¢ 4-lb. tin 85¢
GRANULATED SUGAR
5 lbs. 37¢
10 lbs. 73¢
20 lbs. $1.43
50 lbs. $3.50
100 lbs. $6.80
CRISCO 1-lb. tin 21¢ 3-lb. tin 59¢
MATCHES Large Boxes 3 for 19¢

The Daily Colonist

Established 1858

The Colonist Printing and Publishing Company, Limited Liability

J. L. Tait, Managing Director

Subscription Rates by City Carrier:

Yearly	$12.00
Monthly	1.00

All subscriptions payable in advance. Mail subscribers are requested to make all remittances direct to The Daily Colonist

Subscribers in ordering change of address should be particular to give both old and new addresses.

Subscription Rates by Mail:

To Canada, British Empire, United States and Mexico

Yearly	$6.00
Half-Yearly	3.00
Quarterly	1.50

To All Other Countries:

Yearly	$18.00
Monthly	1.50

Fridayfl July 19, 1940

AN ANNIVERSARY

When a medal was struck in commemoration of the defeat of the Spanish Armada in 1588 it carried the motto "Afflavit Deus et dissipantur"—God has breathed and they are dispersed. Today is the anniversary of the arrival in the English Channel of that armament, considered of such formidable proportions in those days that it was called the "Invincible." It consisted of 130 ships of war besides transports, 2,650 guns, 20,000 soldiers, 11,000 sailors and 2,000 volunteers. It was commanded by the Duke of Medina Sidonia. The day following its arrival it had been defeated by Drake and Howard. The British Fleet immediately took the offensive; ten ships were sent into the assembled Armada, and its vessels cut their cables, put to sea and endeavored to return to their rendezvous between Calais and Gravelines. The British vessels fell upon them and captured many of the ships. A running fight was maintained for over a week, and the shattered Spanish Fleet was forced to bear away for the coasts of Scotland and Ireland. A heavy storm dispersed the vessels. The Spaniards lost fifteen capital ships in the engagement and 5,000 men; seventeen ships were lost or taken on the coast of Ireland and 5,000 men were drowned, killed or taken prisoners. While only one-third of the Armada was able to make its way back to Spain, the English lost but one ship.

This is an anniversary, long since almost forgotten, that will be recalled with peculiar significance now that the British Isles are again threatened by invasion. Now, as 352 years ago, sea power seems to hold the key to the situation, for it is only by the sea route that sufficient troops could be transported to the British Isles to make invasion successful. Air power, with all its terrifying implications, could not conquer, for, with its present limitations, it could not land sufficient troops to fight a decisive battle. The Royal Navy, as in Queen Elizabeth's time, remains the sure shield of Great Britain. There is no indication, up to the present, that air power can be wielded for its destruction. Today, more than ever in her long history, Great Britain is the winged seagirt citadel, facing, undismayed, the challenge of the powers of darkness. Again the wheel has swung full circle; the cup brims anew.

UNEMPLOYMENT INSURANCE

The Dominion Government is bringing in legislation to put unemployment insurance into effect, a measure which is to exclude, in this Province, more workers than it includes. With the principle of such insurance most people are in agreement. It is the way in which it operates in practice that causes misgivings. It is not to apply to those engaged in seasonal occupations, and it is because of those occupations in a country with extremes of climate that there is much unemployment.

The primary objective the Government has in view is to relieve the taxpayers of the large sums that are being spent in unemployment relief. To do this there will have to be actuarial soundness in the scheme. In order to insure this it would be the part of wisdom, in the first place, to build up a reserve fund through contributions from employers, employees and the Government. That would mean that the actual benefits of the insurance would have to be postponed for a year or two.

The scheme, according to its governmental proponents, is said to contain the best elements of similar plans in force in other countries. The same claim was made for the Health Insurance plan in this Province, and it has never been enforced for reasons that are well known. In this country, far more so than in Great Britain, what is proposed has complexities. It means the assumption of additional expenditures which will add to costs and prices which the consumers as a whole must bear, which even those who benefit will have to bear as well. In Canada there are scattered areas of industry where the costs of living vary. The Government, however, has realized that the application of the insurance to seasonal employment, or rather unemployment, would soon mean insolvency of the scheme. In that respect it has shown foresight, at least from the standpoint of the taxpayers who now have to shoulder such heavy additional burdens because of the War. Even now it is not certain that the plan can be so devised as to be sound actuarially. The Government will be experimenting in this particular, and may well find itself, before long, in the position, such as has happened in Great Britain, of having to contribute more of the cost of unemployment insurance than it is at present proposed should be subscribed by the Exchequer.

NEED OF MORE AIRPLANES

Whatever well-intentioned patriotic effort is decreed, by no matter how small an element of a population, it deserves encouragement. Attempts to throw cold water on such a movement as raising money for the purchase of airplanes, whether they be training, fighting or bombing craft, indicates a cold-bloodedness in outlook that would not recognize the psychological value of keeping people's spirits high, of allowing them to give expression to a set and absorbing purpose. The campaigns in many centres of this country to raise funds for the purchase of airplanes are a token of recognition that Germany's air superiority in numbers must be overcome. They are a demonstration of the people's anxiety to spur their Government on to further efforts.

It is not only an idle but a dangerous theory to put forward, in opposition to such campaigns, that in any case the Government would acquire all the machines necessary. The fact is that it has not done this. Under production on this continent, as anyone who has taken the trouble to inquire knows, airplanes can be purchased, other than those contracted for by either the British or Canadian Governments. Vancouver secured the training airplanes for which it raised money by popular subscription. It did more than that; the movement persuaded the authorities at Ottawa that Vancouver ought to be chosen as one of the centres where air training should be conducted. In view of the situation, all possible centres for air training are needed.

There is an excellent argument in favor of all campaigns for war purposes being brought under one head, that is, translated into one specific appeal to the people. Such co-operative action is still absent. It will, doubtless, in a measure at least, come about. There is still the fact, however, that the present War moves with such a quick tempo that what was merely a pious hope yesterday becomes an imperative need today. That is something the people in this country have realized more speedily than their leaders. It is a condition that could not be met altogether by having a "community chest" for war purposes. Exacting exigencies of the War are newly created all the time, and very naturally popular patriotism, which in Canada has keep so well ahead of the viewpoint of the Government, desires to find expression in voluntary efforts to meet these.

The Administration at Ottawa has not lived up to expectations in its war efforts. That is the explanation, for one thing, of campaigns in different localities to supplement defensive and offensive facilities, such as the provision of airplanes by popular subscription. Any attempt to dampen public enthusiasm of this kind goes perilously close to giving comfort to the enemy. It is fatuous to say that the Government is doing all that can possibly be done in this particular. It is not. If public campaigns for the provision of more airplanes to aid in the war effort have the effect of arousing Ottawa to a sense of its whole duty in this particular, a good work is being accomplished. These campaigns show that the people want to do something which those in authority are not doing to the extent that is demanded by the inexorable march of events. In the long run it is the spur of public opinion that is going to be the determining factor in the ultimate character of Canada's contribution to the War. It is, even now, the insistence of that opinion which is egging on the Government to take a more realistic view of the gravity of the situation—that, and the ominous character of the rising tide of events.

NORTH PACIFIC MACKEREL?

The presence of San Francisco Bay mackerel in Vancouver Island waters, together with immature pilchards in their second year, is unusual and interesting. Marine biologists state that it is due to a change in water temperature; but what has caused warmer water along the North Pacific Coast, and is it a permanent or temporary change? For some years now there has been a gradual alteration in fishery seasons, with occasional visits from what have heretofore been regarded as sub-tropical species.

Two or three seasons ago specimens of the moon fish, a large flat fish with a polka dot pattern on its scales, were taken in Vancouver Island waters. The moon fish was clearly out of its ordinary latitudes. Then pilchards began to show change in both the date of their arrival off the British Columbia coast and in the actual course they followed. During the last two years the presence of tuna fish, another warm-water species, has been detected. This year young pilchards are shoaling on the east coast of this Island; and with them are the mackerel, not hitherto reported in any quantity this far north.

A change in the direction of the warm Japanese current, a long-term alteration in the temperatures at the poles, or some other cause not immediately apparent, might account for a variation in ocean currents. Change in water temperature affects the feeding habits of fish, and that in turn directs their presence or absence at any particular point in the season. The subject is one that will bear further investigation on the growing weight of evidence that a change of some nature is gradually taking place. Or is it that our detection methods are better, and that all of these phenomena have occurred before?

Weep not that the world changes—did it keep a stable changeless course, there cause to weep.—Byron.

The Weather

Meteorological Office, Victoria, B.C., at 7:00 p.m., Thursday, July 18, 1940.

SYNOPSIS OF WEATHER CONDITIONS

Pressure is low over the Yukon and remains relatively high off the Oregon Coast. The weather is fair and moderately warm over the Interior of British Columbia, while temperatures have risen slightly on the Coast.

Fair weather is reported in the Prairie Provinces.

PRECIPITATION AND TEMPERATURES

(Precipitation for twelve hours to 5.00 p.m., temperatures for twenty-four hours.)

	Precipitation	Min.	Max.
Victoria	--	51	68
Nanaimo	--	50	74
Vancouver	--	55	75
Kamloops	--	57	89
Prince George	--	45	79
Estevan Point	--	50	64
Prince Rupert	--	51	65
Langara	--	52	60
Atlin	--	55	66
Dawson	Trace	56	84
Seattle	--	51	79
Portland	--	56	80
San Francisco	--	56	74
Spokane	--	61	88
Penticton	--	54	
Vernon	--	56	
Kelowna	--	56	87
Grand Forks	--	52	91
Nelson	--	56	80
Kaslo	--	53	
Cranbrook	--	55	89
Calgary	Trace	51	73
Edmonton	--	56	69
Swift Current	--	61	91
Prince Albert	--	52	65
Regina	--	67	92
Winnipeg	--	63	81
Wednesday—			
Toronto	--	59	81
Ottawa	--	56	84
Saint John	--	48	71
Halifax	--	52	80
THURSDAY			
Minimum			51
Maximum			68
Average			59
Minimum on the grass			50

Weather, fair; sunshine, August 17, 7 hrs. 24 mins.

5:00 P.M. WEATHER REPORTS

Victoria—Barometer, 30.02; wind, SW., 18 miles; fair.
Vancouver—Barometer, 30.01; wind, S., 15 miles; fair.
Kamloops—Barometer, 29.84; calm; fair.
Grand Forks—Barometer, 29.86; wind, S., 15 miles; fair.
Prince George—Barometer, 29.84; wind, SW., 2 miles; fair.
Prince Rupert—Barometer, 30.01; wind, N., 2 miles; fair.
Langara—Barometer, 29.99; wind, NW., 2 miles; cloudy.
Estevan Point—Barometer, 30.11; wind, SW., 5 miles; fair.
Tatoosh—Barometer, 30.00; wind, SW., 5 miles; fair.
Portland—Barometer, 29.99; wind, N., 10 miles; fair.
Seattle—Barometer, 30.01; wind, W., 10 miles; fair.
San Francisco—Barometer, 30.07; wind, W., 15 miles; clear.

Note and Comment

By SANDHAM GRAVES

Nature had been undeniably harsh with her, Gloriana Twilby decided, gazing ruefully into the mirror at the reflection of her somewhat massive chin. Her brother, the brute, openly referred to it as a battleship chin; and even in the most favorable light—which is to say in subdued light—there was not the slightest use in denying that it was the kind of a chin that met life in advance of the fact. Otherwise, Mrs. Twilby reflected, Nature had been kind to her, even a little generous. Her eyes were fine, and widely spaced. Her nose was almost Grecian. Her hair was luxuriant, and of an exceeding fine texture. Her voice was soft, and modulated. She was, besides, musical, vivacious and otherwise talented. In the seclusion of her own room, Mrs. Twilby said hard and bitter things about her chin; apostrophizing it in terms that lacked nothing in strength and descriptive qualities. For the third time she picked up the letter from the organizing committee of the women's auxiliary in charge of the charity bazaar. "You are so capable, we feel that if you would look after the ticket arrangements, they would be in safe hands," the epistle read, in part. That was just it—so capable. Never indispensable. Never decorative. Never even jolly—always "so capable," Mrs. Twilby swore. Like a hydrogen atom of double intensity Mrs. Twilby gravitated always to the centre of responsibility and duty, and away from the frothier and frillier layers of society where other people seemed to have such a good time. "Tickets," meant standing at the door missing the show; being pushed and jostled unmercifully for minutes together; and—the hot tears sprang to her eyes at the thought—being recognized in the half-light of the lobby by her chin! It was too much. She wouldn't do it. But even as she said so angrily, Gloriana Twilby knew that she would. Life grants no options to those who have battleship chins.

• • •

Sauntering past the bevelled mirror in the club lobby, Andrew Macdonell, Gloriana's brother, stopped ostensibly to adjust and straighten his tie. But his eyes strayed to his chin. Commanding was the word for it. Unconsciously, Andrew thrust out his chin when he looked at it. It was a comforting reminder, when stroked, of the tangible and solid successes that had been his in life. He was a member of a score of directorates, trustee for any number of honorable societies, and counsellor for the boys work's group which this year had won—Andrew couldn't quite remember what they had won, but it was distinguished. In a way, Andrew was the most photographed man in his club. Always the pictures came out well. Held so, and Andrew had experimented not a little with posture, his chin did marvelous things for his face. Commanding, that was the word for it. Of course, there had been jibes; but he could take them. There had been those who said that Andrew never did anything except pose with his chin; and that on the strength of holding it so he had proceeded marvelously well in life. But that was mere envy. Yes, that was said by men who had little or no chins to mention. The dumb bunnies! Having straightened his tie, Andrew went along to the charity show. At the door he recognized his sister Gloriana was taking the tickets. A fine woman, Gloriana; capable, business-like, masterful. He was genuinely proud of her. Passing in at the door, Andrew patted his sister gently on the chin. "Good old Gloriana—Always on the job," was what he said. Men are so understanding!

• • •

It was then it happened. Of course, The Midtown Gazette said nothing about the incident next day. That had been arranged. But nonetheless it happened. Something seemed to go snap inside of Mrs. Twilby. For a moment mortification struggled with indignation; and indignation won. With a slap that could be heard right up to the second gallery, left aisle, Gloriana swung on her brother, with an over-arm, open-handed haymaker. It landed perfectly. The orchestra, in full flight through the closing bars of the overture, lagged and threatened for a tense moment to stop altogether, but the orchestra leader, catching Mrs. Twilby's eye at that instant, rallied his musicians and finished the piece gamely. The orchestra leader was Mr. Twilby, and while nature had not given him a commanding chin, it had almost made up for that by giving him an understanding heart. Besides, Mr. Twilby knew a friend who had a friend on The Midtown Gazette.

A naval officer who was knocked down by a driver in the A.T.S. three months ago has just married her. Still, he had a lucky escape the first time.

COAL TONNAGE LESS FOR JUNE

East Kootenay Mines Alone Increased Output During Last Month

British Columbia coal production for June dropped slightly, 127,784 tons being mined, compared with 129,339 tons in the corresponding month of last year, according to reports released yesterday by the Provincial Department of Mines. Vancouver Island production amounted to 50,026 tons, compared with 60,986 tons in June, 1939.

The output in other areas included: Nicola-Princeton, 8,604 tons; Northern district, 511 tons, and East Kootenay Mines, 68,643 tons. East Kootenay production showed the only increase for the period, comparing with 53,269 tons mined in the corresponding period last year.

Coke production continued steadily at Michel, 5,016 tons being reported for June.

The Observation Car

By THE EDITORIAL STAFF

Pooch Needs Bath

While plodding to and from the office during the Summer we have often noticed a small wire-haired terrier lying dormant in the sun outside a Douglas Street shop. The poor animal is so filthy that is now impossible to tell whether he was originally black, white or tan. Those who do not love dogs enough to see they are kept clean and comfortable should not own them . . . From an article in Look by Col. William J. Donovan: "The qualities needed to wage this kind of war, experience and seasoned judgment at the front, scientific knowledge and technical skill behind the lines, are more often found in men over forty-five than in mere striplings of eighteen or nineteen. Much of our youth is reluctant to fight. If they feel that nothing is worth dying for, the fault lies with the older generation because of the way they have run this country" . . . We observe that sailors, soldiers and air force men are uniformly successful with the girls . . . It seems that the marching song of the Rumanian Iron Guard is "Roll Out the Carol" . . . Marge, of the City Hall, told us she would like to be the hostess on a bombing plane.—G.B.

• • •

Conscientious Objectors

An English observer notes that as each new age group is called up in Great Britain the proportion of conscientious objectors grows smaller. He suggests that there may be three reasons for this: that maturer thought may undermine rather than confirm the divided mind and divided loyalties; that the development of the war has revealed it be more and more a war in defence of home and liberty; and that recruits may have become increasingly reluctant to appear before the tribunals. Whatever the explanation, he says correctly that he fact is of some interest.—T.T.

GIFTS MOUNT UP

OTTAWA, July 18 (CP).—Freewill gifts to the Government have risen sharply and now total $415,000, or about twice the total announced by the Finance Department a few weeks ago. The gifts came largely from people of small means.

Tides at Victoria

JULY

Time of tides (Pacific Standard Time) at Victoria, B.C., for the month of July, 1940

Date	Time H.M.	Ht. Ft.	Time H.M.	Ht. Ft.	Time H.M.	Ht. Ft.	Time H.M.	Ht. Ft.
1	6 57	2.7	....	....	1	....	23 06	8.6
2	7 26	2.1	....	....	1	....	23 38	8.8
3	7 55	1.5	....	....	....	....	....	....
4	0 03	9.0	8 27	1.0	....	....	....	....
5	0 38	9.0	9 03	0.7	18 10	7.5	20 24	7.4
6	1 14	9.0	9 39	0.7	18 54	7.6	21 25	7.2
7	1 58	8.6	10 16	0.8	19 40	7.6	22 30	6.8
8	2 43	8.2	10 56	1.4	19 06	7.9	23 36	6.5
9	3 36	7.5	11 35	2.1	19 34	8.0	....	....
10	0 45	5.9	4 45	6.8	12 16	2.0	20 03	8.2
11	1 57	5.1	6 30	6.1	12 55	4.0	20 31	8.2
12	3 08	4.6	8 52	5.6	13 31	4.9	20 58	8.5
13	4 17	3.4	11 35	5.7	13 45	5.9	21 27	8.7
14	5 18	2.7	....	....	....	....	22 00	8.9
15	6 10	2.0	....	....	....	....	22 27	9.0
16	6 57	1.5	....	....	....	....	23 19	8.9
17	7 38	1.2	17 09	7.8	18 20	7.7	23 57	8.9
18	8 18	1.1	17 25	7.8	20 19	7.4	....	....
19	0 35	8.6	8 55	1.3	17 49	7.8	21 06	7.1
20	1 15	8.4	9 31	1.5	18 06	7.7	21 57	6.9
21	1 55	8.0	10 05	2.0	18 25	7.7	22 50	6.9
22	2 35	7.4	10 41	2.5	18 45	7.7	23 46	6.2
23	3 25	6.9	11 11	3.1	19 08	7.7	....	....
24	0 47	5.9	4 18	6.6	11 40	3.8	19 31	7.9
25	1 34	5.4	5 30	5.8	12 05	4.4	18 58	7.8
26	3 05	4.9	7 27	5.4	12 12	4.9	20 22	8.0
27	4 00	4.4	....	....	....	....	20 45	8.1
28	4 50	3.9	....	....	....	....	21 10	8.3
29	5 30	3.3	....	....	....	....	21 36	8.4
30	6 10	2.7	....	....	....	....	22 14	8.6
31	6 46	2.2	....	....	....	....	22 57	8.7

The time used is Pacific Standard for the 120th Meridian west. It is counted from 0 to 24 hours, from midnight to midnight. The figures for height serve to distinguish high water from low water. Where blanks occur in the table, the tide rises or falls continuously during two successive tidal periods without turning.

To find the depth of water on the sill at the Esquimalt Drydock at any tide, add 35 feet to the height of high water as above given.

FIFTY YEARS AGO TODAY

(From The Daily Colonist of July 19, 1890.)

West Coast Gold Mine—The Port Townsend Leader says: "It was stated a few weeks ago that Captain Ross, well-known in shipping circles here, had gone north on a prospecting tour. He returned with news that he, with another skipper, had located a valuable gold mine on the West Coast of Vancouver Island. A ledge was struck twenty feet wide, and 300 pounds of ore was taken out. Captain Ross intends to resume operations in his mine shortly and will charter a schooner at this port to take him to the mine.

Business Office Changes—Allsop & Mason intend at an early date to take possession of the premises now occupied by the C.P.R. Telegraph Company, and, with the adjoining store, form one large office. There will be added to this portion of the block, two more stories, which will make a very handsome office.

Teachers' Outing—About seventy-five members of the Teachers' Institute enjoyed a boating picnic at the Gorge yesterday, and enjoyed themselves as thoroughly as any congregation of pupils released from scholastic bondage. An enjoyable feature of the programme held Thursday evening was a song by Miss Fraser, daughter of Rev. D. Fraser.

Letters to the Editor

No letter to the Editor will be inserted except over the proper signature and address of the writer. This rule admits of no exception. No letter should exceed 500 words in length.

FUR-BEARING ANIMALS

Sir,—Since we are now engaged in a war against one of the most formidable and relentless of human oppressors, the recent message of Capt. C. W. Hume, hon. secretary of the Universities Federation for Animal Welfare, London, England, should appeal to all of us: "While our country is at war in order to destroy oppression, persecution and ruthless exploitation, we cannot be consistent in these aims unless we are prepared to apply them generally, and not merely to the human race."

In universal use today, one of history's foulest horrors, the steel trap does not kill at once, but causes inconceivable, long-drawn-out agony for days and even weeks until the animal dies, at long last, of fear, pain, hunger, thirst, freezing, being eaten by another animal, by a bludgeon in the hands of the trapper, or from general exhaustion. Each year, in North America alone, over one hundred million warm-blooded animals are thus tortured to death. This dark blot on our civilization, not only permitted but condoned, will be removed only when thinking people determine that it must go. Today it is not necessary to use the steel trap to clothe onseself; for instance, we have beautiful woven fur and the products of fur farms.

The Association for the Protection of Fur-Bearing Animals is organized to combat this cruelty and seeks to interest sympathizers in all parts of Canada. We quote from a recent bulletin issued by this Association: "When cruelty to animals has disappeared from earth, cruelty to man will have disappeared with it."

L. A. RIDLEY.

Secretary, Association for the Protection of Fur-Bearing Animals, P.O. Box 342, Toronto, Ontario.

RENTALS

Sir,—I would greatly appreciate it if you would permit me to reply, through the columns of The Daily Colonist, to the letter which appeared in Sunday's issue, July 14, from the Trades and Labor Council.

The statements referred to regarding rentals were made by myself and were my own personal opinions and had nothing whatsoever to do with the Victoria Chamber of Commerce. I never make a statement without first having very good grounds on which to base such opinions and I am prepared to supply further information to the Trades and Labor Council on the subject if it also desires.

W. LUNEY.

1718 Douglas Street, Victoria, B.C., July 15, 1940.

"THE SILENT CHIMES"

Sir,—An item in a letter I received from my nephew last week may be of interest to the readers of The Colonist. He is rector of a parish in Sussex, where his father was before him, one mile from the sea. He says: "All church bells are silent now in England. It seems so strange. There is a deathly silence before services. I don't like it. The bells are being reserved as a warning should troops be landed by air."

God grant that day may never dawn in our beloved Motherland, but that when once more they sound over that green and pleasant land, from John o' Groats to Lands End, they may be sounding to summon the inhabitants to give thanks to Him who has created all thrones, dominions, principalities and powers, and Who alone can give us the victory. Till then, while England's bells are silent, let us pray.

D. M. OUTRAM.

439 Admirals Road, Esquimalt, B.C., July 17, 1940.

FIRE ON HOUSEBOAT

Sir,—With reference to an item in The Daily Colonist of even date, permit me to correct an erroneous statement concerning the fire which destroyed a houseboat "The Haven," at Shawnigan Lake.

The report that destruction which you assert was caused by a "faulty chimney" is erroneous, as the stove-piping had but recently been renewed below the roof and was properly connected with several lengths of galvanized pipe above—all duly attached to the roof by wires.

Not having heard from the tenants since this regrettable disaster, I am at a loss to understand under what conditions and circumstances the fire originated, but can state authoritatively that the loss was not caused by any neglect on the part of the owners concerned.

M. H. RATHOM.

1415 Gladstone Avenue, Victoria, B.C., July 17, 1940.

CONSCRIPTION

Sir,—Let us be quite fair to Mr. Mackenzie King. He is the one that holds the sack, but are his followers not equally to blame? All those who voted so overwhelmingly for Mr. King's solemn election promises, that Canada would give Britain moderate support and that there would be no conscription of man power for overseas, can congratulate themselves on the endorsation and success for these principles in their campaign. In this manner they have obtained power to direct Canada's war effort. If Mr. King adheres to his election promises, then he simply proves that he considers such vows binding.

There is some excuse for Mr. King, because his policies have always been indefinite and ambiguous; but there is none for the Canadian public who supported such a policy. This semblance of conscription, it has been suggested to me, is a subtle move to overcome the French-Canadian objection, which might have unpleasant repercussions. This would be in accordance with the lies and hypocrisy of European diplomacy, but hardly British. Mr. King is in a jam, like "Barney's bull." He can go neither backward nor forward. A united Canadian Government would be anathema to the party parasites. Any volte-face in regard to conscription of man power for overseas will mean a considerable curtailment in that overwhelming majority of which Mr. King and his followers are so proud. The rank and file of the overseas forces, at home and abroad, I am positive do not harbor these sentiments as the motive of their sacrifice. The sloppy, sentimental broadcasts by some of Mr. King's satellites are not convincing in view of the facts. This is a finish fight—winner take all. Let us forget graft, hypocrisy and cant. Unite Canada before it is too late.

NEVILLE F. FAIRWEATHER.

R.R. 2, Sassenos, B.C., July 17, 1940.

LONDON, July 18 (CP).—The prediction of warfare in Arabia, published today in the Italian newspaper Il Messaggero, is described here as "another Italian hare and a very wild one." Observers said the friendship of King Ibn Saud of Saudi Arabia for Great Britain is not to be questioned.

"Cork Tips are my choice"

I've always preferred my cigarettes with cork tips . . . and now that I've developed a taste for really good tobacco . . . why, I always ask for Player's "Medium", cork tip.

PLAYER'S "MEDIUM" CORK TIP NAVY CUT CIGARETTES

"IT'S THE TOBACCO THAT COUNTS"

BEST BUY'S BUICK

GO BUY BUICK

ONLY $1,767 DELIVERED IN VICTORIA

and you'll always go in comfort, in safety, IN STYLE! Buick's such a distinguished aristocrat of a car that most people think it's out of their "class"—but the fact of the matter is that at a cost only a few hundred more than the lowest-priced cars a Buick is within the reach of lots of folk who'd just love to own one, but never thought it possible. Sports Coupe only $1,767; 5-passenger, 4-door sedan only $1,857 right here in Victoria.

DAVIS-DRAKE MOTORS
900 Fort Street

BUICK'S THE BEAUTY

MEN'S OFFICE COATS

Lightweight, cool, dressy, lapel collar, three pockets, fitted back. Easy to launder. Fawn shade only. Sizes 36 to 44. Good value at . . . 2.98

THE "WAREHOUSE"
1426 Douglas St. "WHERE VALUE GOT ITS NAME" 1110 Government St.

Loggers Getting To Work Early

CHILLIWACK, B.C., July 18 (CP). Early dawn logging is being resorted to in the Chilliwack and Harrison Lake areas to eliminate as far as possible the danger of forest fires. Logging operations are starting as early as 3 a.m. because fire hazards are dangerous after forty-seven days with only one inch of rain registered.

SUNRISE AND SUNSET

JULY

Times of sunrise and sunset (Pacific standard time), at Victoria, B.C., for the month of July, 1940.

Date	Sunrise	Sunset	Date	Sunrise	Sunset
1	4 15	20 18	17	4 29	20 08
2	4 16	20 18	18	4 30	20 08
3	4 17	20 18	19	4 31	20 07
4	4 17	20 17	20	4 33	20 06
5	4 18	20 17	21	4 34	20 06
6	4 18	20 17	22	4 35	20 04
7	4 20	20 16	23	4 34	20 02
8	4 21	20 16	24	4 38	20 01
9	4 22	20 15	25	4 39	20 00
10	4 23	20 14	26	4 40	19 58
11	4 23	20 14	27	4 41	19 56
12	4 24	20 12	28	4 42	19 57
13	4 26	20 12	29	4 44	19 52
14	4 26	20 11	30	4 45	19 54
15	4 27	20 11	31	4 46	19 52
16	4 28	20 10	....	....	....

Meteorological Office, Gonzales Heights, Victoria, B.C.

DOLLAR DAY SPECIALS

Reg. to $4.90 SILK DRESSES
Reg. to $10.90 WEDDING DRESSES and DANCE DRESSES
Reg. to $3.50 SILK BLOUSES
1.00

Dollar Day Saturday

Reg. to $3.95 HATS
Reg. to $1.95 SMOCKS, HOUSE COATS and HOUSE DRESSES
Reg. $1.98 SWIM SUITS
Reg. to $1.98 PLAY SUITS
1.00

All Sales Final — No Refunds — No Exchanges

DICK'S DRESS SHOPPE
1324 Douglas St. Phone E 7552

MARINE and TRANSPORTATION

LOWER FARES FOR WEEK-END

Tickets to Up-Island Points On E. & N. Offered To-day and Tomorrow

Among outings offered southern Vancouver Islanders within the next week are the bargain fare rail excursions starting today and continuing tomorrow, giving Victorians the opportunity of spending the week-end in resorts between Victoria, Courtenay and Port Alberni. These rail bargain tickets will be good returning up to and including next Tuesday, July 23, on Esquimalt & Nanaimo Railway trains.

On the same date, Tuesday, July 23, R. J. Burland, general agent of Canadian Pacific here, announces an all-day excursion to Vancouver aboard Ss. Princess Adelaide.

FROM WHITE ROCK

Carrying all the passengers permitted, the Union Steamship Company's Ss. Lady Alexandra arrived here shortly after 1 o'clock yesterday from White Rock. The Lady Alexandra, skippered by Captain E. Suffield, tied up at Island Tug & Barge Company's dock. G. A. Rushton, traffic manager of the Union Company, Vancouver, was among the excursionists. The Alexandra left Victoria on the return trip to White Rock at 5:30 p.m.

JASPER PARK

An opportunity for a short holiday is being offered by Canadian National Railways during the week-end of July 25 with the operation of a bargain fare excursion from the Coast to Jasper National Park in the Rocky Mountains, according to Charles F. Earle, district passenger agent here.

Bargain fare tickets, good in the new air-conditioned luxury coaches, will be sold at ticket offices in Victoria, Nanaimo, Vancouver and New Westminster. Good on train leaving Vancouver at 7:15 a.m. Friday, July 26, the return journey from Jasper commences the following Tuesday.

Special rates will be in effect at Jasper Park Lodge for the benefit of bargain trippers. Golfers, fishermen, alpinists and camera enthusiasts will find conditions excellent for abundant pleasure in their favorite hobbies at the noted resort.

Travel Bargains

From and To

VICTORIA - NANAIMO
PORT ALBERNI
COURTENAY

ON

July 19 and 20

	ROUND TRIP
Victoria-Nanaimo	$1.85
Victoria-Port Alberni	$3.40
Victoria-Courtenay	$3.50

Correspondingly Low Fares to Other Stations

Children, 5 Years and Under 12, Half Fare

Return limit to leave destination not later than July 23, 1940

NO BAGGAGE CHECKED

Ask the Ticket Agent

Esquimalt & Nanaimo Railway

Lv. BRENTWOOD		Lv. MILL BAY
9.00 a.m.	MILL BAY FERRY DAILY	9.30 a.m.
10.00 a.m.		10.30 a.m.
11.00 a.m.		11.30 a.m.
12.00 noon		12.30 p.m.
1.00 p.m.		1.30 p.m.
2.00 p.m.		3.30 p.m.
3.00 p.m.		3.30 p.m.
4.00 p.m.		4.30 p.m.
5.00 p.m.		5.30 p.m.
8.00 p.m.		6.30 p.m.

Serves Aboard Ship Of H.M. Navy

SANDRO BULLOCK-WEBSTER

SON of Major and Mrs. L. Bullock-Webster, Linkleas Avenue, joined the Royal Marines in September, 1938, as a probationary second-lieutenant. Last June he was promoted to the rank of first lieutenant. Young Bullock-Webster was educated at St. Christopher's, St. Michael's, and Monterey Schools, Oak Bay High School and Victoria College. At present he is aboard one or H.M. flagships.

SOCKEYE PACK FIGURES RISE

Over Fourteen Per Cent More Fish Canned Than For 1939 Period

VANCOUVER, July 18 (CP).—Sockeye salmon canned in British Columbia up to July 13 showed an increase of more than 14 per cent over the 1939 figures at the same period, according to statistics released by the Dominion chief supervisor of fisheries here today.

The Government figures showed that 79,784 cases of sockeye have been packed by canneries, as compared with the 69,583 total for the same time last year. The figure is under the 91,628 case-total of the same period in 1938, however.

Although sockeye canning was up, total cases packed of all kinds of fish dropped slightly, from 113,569 in 1939, to 111,542 to date this year.

Main reason was a decline in blueback packing, which slumped to less than half of the 1939 total, dropping from 25,687 cases at the same time last year to 12,417 in 1940.

A large factor leading to the drop was the dispute between canners and fishermen, which delayed large-scale operations by a week after opening of the season.

AIR MAIL FOR NORTH

Air mail for Alaska and the Yukon, according to Postmaster G. H. Gardiner, will close at 4.05 p.m., Sundays and Wednesdays, via Vancouver and Seattle, and 4.05 p.m., Tuesdays and Fridays, via Vancouver and Fort St. John.

NEEDED FOR WAR EFFORT

French Ships Will Be Requisitioned for Duration Of Conflict

LONDON, July 18 (CP).—All French merchant ships in British ports are being requisitioned for the duration of the war, the Ministry of Shipping announced tonight.

Reimbursement for the use of the ships will be paid "at the end of the war," the announcement said, and the ships themselves will be returned to France. In the meantime they will fly both British and French flags.

This action is being taken, it was explained, so that the French vessels "may be free to serve the common war effort." French officers and seamen will be given opportunity for employment in this connection, and "many have accepted."

Text of the announcement follows:

The terms of the armistice between the French Government and Germany and Italy require all French ships to be recalled to French ports or to neutral ports.

There are many French merchant ships in United Kingdom ports. In order that these may be free to serve the common war effort during the period of the war, they are being requisitioned under the defence regulations by His Majesty's Government.

WILL BE RETURNED

At the end of the war, compensation will be paid for their use and the ships will be returned to France. During the war the ships will sail under the British flag, but they will also fly the French flag in token of the determination of free Frenchmen to participate in the common struggle to liberate France and Europe.

The French officers and seamen are to be offered the opportunity for remaining in employment in these ships under the British flag, and many have accepted.

The terms of their employment will be the same as for British officers and seamen.

CLIPPER AT AUCKLAND

AUCKLAND, N.Z., July 18 (AP).—The American Clipper arrived here from San Francisco today, inaugurating a new Pan-American Airways fortnightly trans-Pacific service. The route completes an alternative air route between England and Australia and New Zealand and replaces the Empire route suspended because of the war.

The Clipper landed at 3 p.m. (7:30 p.m. Wednesday P.S.T.).

The forty-two-ton craft left San Francisco last Friday for the 8,008-mile journey. She took off yesterday from Noumea, New Caledonia, on the final, 1,124-mile leg of the flight.

"You say that thief was very accommodating?"

"Yes—he took all the money out of the register and rang up 'No sale.'"

MAIL AND SHIPS

WEATHER REPORT

ESTEVAN—Part cloudy, light, south-southwest; 62; 30.11, light swell.
LENNARD ISLAND—Part cloudy; calm; 30.18, smooth.
PACHENA—Overcast; light, west; 60; 30.10, smooth.
CARMANAH—Part cloudy; calm; 30.05, smooth.
CAPE BEALE—Overcast; calm; 30.06, smooth.

COASTING CRAFT

VICTORIA-VANCOUVER — Ss. Princess Kathleen or Ss. Princess Marguerite will leave Victoria for Vancouver daily at 1.45 p.m.; Ss. Princess Kathleen or Ss. Princess Marguerite will arrive daily from Vancouver at 3.40. Ss. Princess Elizabeth or Ss. Princess Joan will leave Victoria daily for Vancouver at 12 midnight. Ss. Princess Elizabeth or Ss. Princess Joan will arrive daily from Vancouver at 7 a.m.

VICTORIA-SEATTLE—Ss. Princess Kathleen or Ss. Princess Marguerite will leave Victoria daily for Seattle at 5 p.m.; Ss. Princess Kathleen or Ss. Princess Marguerite will arrive daily from Seattle at 12.30 p.m.; Ss. Princess Joan or Ss. Princess Elizabeth will leave Victoria daily for Seattle at 10 a.m.; Ss. Princess Joan or Ss. Princess Elizabeth will arrive daily from Seattle at 8.45 p.m. Ss. Iroquois will leave Victoria daily for Seattle at 9.15 a.m.; Ss. Iroquois will arrive from Seattle daily at 8.35 a.m.

VICTORIA-PORT ANGELES—Ss. Iroquois will leave Victoria daily for Port Angeles at 9.15 a.m.; Ss. Iroquois will arrive Victoria daily from Port Angeles at 8.35 a.m. Ss. Olympic will leave Victoria daily for Port Angeles at 7.30 a.m., 12.30 p.m., 5.30 p.m. Ss. Olympic will leave Port Angeles daily for Victoria at 10 a.m., 3 p.m., 7.45 p.m.

SWARTZ BAY-SALT SPRING—Ms. Cy Peck will leave Swartz Bay at 9.30 a.m., 11.15 a.m., 3 p.m., 7.45 p.m. Ms. Cy Peck will leave Fulford Harbor at 8.15 a.m., 10.15 a.m., 4 p.m., 6.45 p.m. daily except Wednesday. Ms. Cy Peck will leave Swartz Bay, Wednesday only, 7 p.m. Ms. Cy Peck will leave Fulford Harbor, Wednesday only, at 8.15 a.m.

VICTORIA-GULF ISLANDS-VANCOUVER—Ss. Princess Mary will leave Victoria at 10.30 a.m., Tuesdays, for Vancouver via Gulf Islands; Ss. Princess Mary will arrive at Victoria via Gulf Islands at 6.30 p.m. Mondays.

WEST COAST—Ss. Princess Norah or Ss. Princess Maquinna will leave Victoria for Port Alice and West Coast points of Vancouver Island on the 1st, 11th and 21st of each month.

NANAIMO - GABRIOLA — Ms. Atravida will leave Canadian Pacific Wharf, Nanaimo, daily (except Wednesday), at 8.30 a.m. for Gabriola.

BRENTWOOD-MILL BAY—Ms. Cascade will leave Brentwood daily for Mill Bay at 8 a.m., 10 a.m., 11 a.m., 12 noon, 2 p.m., 3 p.m., 4 p.m. and 5 p.m.; Ms. Cascade will leave Mill Bay for Brentwood daily at 8.30 a.m., 10.30 a.m., 11.30 a.m., 12.30 p.m., 2.30 p.m., 3.30 p.m., 4.30 p.m. and 5.30 p.m.

SIDNEY-ANACORTES — Ms. Bainbridge or Crosline will leave Sidney daily for Anacortes at 8.30 a.m. and 3 p.m.; Ms. Bainbridge or Crosline will arrive Sidney daily from Anacortes at 1.30 p.m. and 7 p.m.

SIDNEY-STEVESTON—Ms. Motor Princess will leave Sidney daily, except Sunday, at 8.45 a.m. and 4 p.m.; Ms. Motor Princess will leave Steveston daily, except Sunday, at 12.30 p.m. and 7.15 p.m. Ms. Motor Princess will leave Sidney on Sundays only at 8.45 a.m. for Steveston, and at 4 p.m. for Vancouver, via Gulf Islands calls. Ms. Motor Princess will leave Steveston on Sundays at 12.30 p.m. only.

Recruits at Air School

Typical of the young Canadians eager to help their Empire in the blue, these recruits of the Royal Canadian Air Force are photographed as they reached Regina to train at the No. 2 initial school under the British Commonwealth air training plan. In this group are Ken Irwin, of Toronto; J. Jamieson, Truro, N.S., and Henry Hartridge, Vancouver.

ON TOUR OF INSPECTION

U.S. Army Air Chief and Staff Members Return From Alaska

PRINCE GEORGE, July 18 (CP).—A C-41 twin-engined transport plane, carrying Major-General Henry H. Arnold, chief of the United States Army Air Corps, and members of his staff, took off for Spokane, after a brief stop for fuel here at noon today, en route for Alaska.

The American army air chief was returning from an aerial tour of inspection of United States air bases at Anchorage and Fairbanks.

It was Major-General Arnold's second visit to this Central British Columbia town, his first being in 1934, when he commanded a special flight to Alaska of ten B-10 army planes on an aerial survey tour.

With him were Lieutenant-Colonel Arthur B. McDaniel, Lieutenant-Colonel Ira C. Eaues, Major Harold R. Clark, Captain H. Beebe, Techical Sergeant H. B. Puzenski, flight engineer, and Sergeant Robert Mead, radio operator.

APPOINTED TO NEW POSITION

Dr. R. E. Foerster Will Succeed Dr. W. A. Clemens at Departure Bay

Dr. R. E. Foerster, for the past two years a member of the scientific staff of the International Salmon Fisheries Commission with headquarters at New Westminster, has been appointed director of the Pacific Biological Station at Departure Bay, effective on August 1. Dr. Foerster succeeds Dr. W. A. Clemens, who is joining the University of British Columbia staff as head of the department of zoology.

Dr. Foerster has had a distinguished career in biological research in connection with British Columbia fisheries, particularly salmon. Recently he has been making a study of racial forms as affecting sockeye running in the Fraser River. Exhaustive tests have been made and the results do show some difference in the salmon spawning in various rivers and lakes in the Fraser River system. Studies are proceeding.

Dr. Foerster graduated from the University of British Columbia in 1921 with an M.A. degree, obtaining his doctorate at the University of Toronto in 1924. He was awarded a Canadian National Research Council bursary, scholarship and fellowship. He became associated with the Biological Board of Canada in 1921 in connection with a study of jelly fishes of the British Columbia coast. Following the commencement of the study of the life history of the Fraser River sockeye, he was appointed to the staff of the Pacific Biological Station field branch at Cultus Lake in 1924. In 1932 he was appointed chief biologist at the Vancouver Island station. In 1936 he resigned from the Fisheries Research Board to join the staff of the International Pacific Salmon Fisheries Commission.

Gill Net Boat Unreported for Over Nine Days

PROVINCIAL Police reported the gill net boat Neistar, out of Alert Bay for Rivers Inlet, overdue and unreported yesterday. The boat left Alert Bay on July 9, with Douglas Garbe and Chris Nelson on board. The P.M.L.-7 at Rivers Inlet was asked to watch out for the Neistar, which may have put in at some intermediate point. Garbe and Nelson are gill netters.

Floating Bottle Holds Record of Breakfast Party

WHITE ROCK, B.C., July 18 (CP).—A supposed twenty-four-year-old message in a bottle floating off the beach here found by Mrs. I. C. Brook, Vancouver, contained not a distress plea, but a record of a breakfast party given June 4, 1916.

Inside the green bottle was a programme giving the names of Ethel Kraus, Ada Kraus, Mabel Potter, Edith Sifton and Susie Paige. No mention was made of the scene of the breakfast or how it came to be recorded in the bottle.

"Do you have much variety at your boarding house?"

"Well, we have three different names for the meals."

SHORTAGE OF CARGO SHIPS

Pacific Ports of United States Suffer Since Outbreak of War

PORTLAND, Ore., July 18 (AP).—To the Pacific Northwest of the United States, the war is a sharp pain in the pocketbook. Wars require ships, and their departure has left big piles of cargo on wharves, weakened industries, and made labor fearful of empty dinner pails.

Portland is the topmost port of the United States in out shipments. The Northwest loads ships with a goodly share of the United States' lumber. Wheat and flour shipments are immense.

Approximately seventy ships formerly in intercoastal trade have gone into the war zones; of these fifty were drawn directly from the Atlantic-Pacific trade. Craft left in the trade have been cut to eighty-six and deadweight tonnage has gone down from 1,337,353 to 881,359.

Foreign ship arrivals in the port of Portland alone have dropped 384,000 tons—from 907,114 to 523,113—since the outbreak of war.

This foreign traffic was valued at $17,500,000 in 1938. Since the war started it has dropped about $5,000,000.

Seattle's losses are approximately the same and other ports in the area add more to the total.

Union Fishermen Demanding Higher Prices for Fish

KETCHIKAN, Alaska, July 18 (AP).—The Alaska Trollers' Association (A.F.L.) and the United Trollers of Alaska (C.I.O.) had pickets at the waterfront today to tie up the Southeastern Alaska packing industry until their demands for higher salmon prices are met.

The trollers demand 14 cents for large reds, 10 cents for mediums, 8 cents for light reds and 6 cents for cohoes—about 2 cents above current prices.

Ragnar Hansen, secretary of the District Council of the Maritime Federation, said C.I.O. warehousemen and fish cutters could not handle troll-caught salmon, and that boats coming in to sell to canneries would tie up until after the dispute is ended.

Annual Meeting Of School Board

HAPPY VALLEY, July 18.—The annual meeting of the ratepayers of the Happy Valley School district was held in the school on Saturday evening, A. Strathern presiding. The financial report for the past year was approved, also the estimates as submitted by the school board. The principal's report showed nineteen pupils had passed the junior first aid test of the St. John Ambulance Corps. Mrs. J. T. Gill was elected trustee for three years to succeed M. A. Morrow, who resigned. Mrs. L. E. Smith was re-elected auditor.

Hollywood Stars Coming to City During Week-End

SPENCER Tracy, Frank Morgan and Victor Fleming, of the Hollywood film colony, will arrive in Victoria on Saturday or Sunday, as guests on board Mr. Morgan's yacht, the Dolphin, Hon. W. J. Asselstine was advised yesterday by Leo Dolan, Ottawa. The party is expected to arrive from Seattle, though the extent of their stay has not yet been ascertained.

COURSE WILL TEST OWNERS

Annual Race for Northwest Motorboatmen Between Tacoma and Nanaimo

Racing over a difficult route to navigate boats in the 1940 international cruiser race will start tomorrow from Tacoma and finish at Nanaimo. Courses differ each year in this event. Tomorrow as they leave Tacoma each yacht will be timed by Western Union, Pacific Standard Time, and each observer who takes his place on a yacht entered in the race will set his watch by Western Union.

The course will be through Colvos Passage into Puget Sound, into Possession Sound, into Saratoga Passage, through Deception Pass into Lopez Pass, where the boats go by the Anacortes Islands into Lopez Pass through Harney Channel, Wasp Passage and San Juan Channel.

Entering Canadian waters, the boats pass Spieden and Flat Top Islands and continue northward of Johns and Stuart Islands through Swanson Channel, passing between Prevost and North Pender Islands into Trincomali Channel, thence into Dodds Narrows and Northumberland Channel to the finish line.

When the race starts tomorrow at Tacoma, it is expected there will be at least sixty boats competing in the annual long-distance motorboat classic for Northwestern yachtsmen. Plans have been underway at Nanaimo for some time for the affair and plenty of entertainment is promised crews of competing yachts over the coming week-end.

Tomorrow night there will be a big dance in Pygmy Pavilion for visiting yachtsmen and the Nanaimo Yacht Club is doing everything to make the celebration a noteworthy one.

INFRINGEMENT

Walking into a china shop at Birmingham, a cow did a considerable amount of damage before she could be driven out. Old bulls in the district are said to be seriously considering suing her for infringement of copyright.

TONE UP *with* NEW METHOD "SANITONE"
G8166

SPECIAL
CHOICE WHITE SPRING SALMON
Per lb. 18c 2 lbs. 35c
LOCAL LING COD FILLETS
Per lb. 15c 2 lbs. 25c
STUART'S MEAT MARKET
1402 DOUGLAS G7138

"gentle press" TOMATO JUICE reminds me of TWO OTHER good things"

● Canadian housewives have made Libby's "Gentle Press" Tomato Juice their favourite brand! Why? Because it's made by the patented "Gentle Press" method that retains that delicious garden-fresh flavour. Libby's "Gentle Press" Tomato Juice has suggested to many women two other Libby Tomato Products—"Gentle Press" Soup and "Gentle Press" Catchup. Both Libby's Soup and Catchup are made by the patented "Gentle Press" method—and their flavour has the same delicious garden-freshness that is so enjoyable in "Gentle Press" Tomato Juice.

TP13-40

GULF ISLANDS CRUISE

Wednesday, July 24

Enjoy a delightful cruise through the Gulf Islands, stopping at the following ports of call.

BEAVER POINT	*7 hours' stopover
PORT WASHINGTON	*6 hours' stopover
GALIANO ISLAND	*4½ hours' stopover
MAYNE ISLAND	4 hours' stopover

*Stopovers optional. Passengers may remain aboard ship and continue cruise to Galiano Island.

Lunch and Tea available at any of the ports of call, or picnic lunches may be taken.

Buses leave Depot at 9 a.m. Ferry leaves Swartz Bay at 10 a.m. Arrive back in Victoria about 7:30 p.m.

Parking Space Available at Swartz Bay.

RETURN FARES (Bus and Ferry) $1.25 Ferry Only 75c

DAILY SAILINGS
DAILY EXCEPT WEDNESDAYS

Lv. Fulford Harbor	Lv. Swartz Bay
8:15 A.M.	9:30 A.M.
10:15 A.M.	11:15 A.M.
4:00 P.M.	5:00 P.M.
6:45 P.M.	7:45 P.M.
WEDNESDAYS ONLY	
8:15 A.M.	7:00 P.M.

For Further Information and Motor Coach Connections
Phone E 1177 - E 1178

GULF ISLANDS FERRY CO. LIMITED

V·C LAGER
is Vitamin Conditioned

As a result, it's a balanced COMPLETE Beer—full-bodied, smoother, more mellow. Get this extra value at no extra cost.

CAPILANO BREWING CO. LTD., VANCOUVER, B.C.
Phone G 4179 for Free Delivery

PRODUCT OF ASSOCIATED BREWERIES OF CANADA LIMITED

This advertisement is not published or displayed by the Liquor Control Board or by the Government of British Columbia

"What does that remind you of?"

You'll always remember, as one of your "luckiest moments," your first smooth drink of White Horse Whisky. With its light, yet richly satisfying taste . . its delicate aroma of peat and heather . . White Horse is Real Old Scotch at its best. Famed for quality since 1746.

For Luck!

WHITE HORSE SCOTCH WHISKY

DISTILLED, BLENDED & BOTTLED IN SCOTLAND

26⅔ oz. $3.75 40 oz. $5.60

WH-4

This advertisement is not published or displayed by the Liquor Control Board or by the Government of British Columbia.

PRISONERS ON HUNGER STRIKE

Hundred Hardened Criminals Cause Some Apprehension at Alcatraz

SAN FRANCISCO, July 18 (AP).—Tension gripped Alcatraz Federal Prison today as 100 of the United States most hardened criminals persisted in a partial hunger strike which attaches said might presage "most anything."

It was indicated that all guards' leave has been postponed.

Cause of the grimly silent demonstration among more than a third of the inmates of the San Francisco Bay island-prison was not immediately apparent.

It began Monday, and since breakfast of that day the participants apparently have eaten just enough to keep going.

Warden James A. Johnston said all prisoners were "doing their work and nothing else had happened . . . we're taking this in our stride."

Johnston said the objectors refused portions of the evening meal tonight, but there was no disorder.

Whether the convicts were demonstration for more privileges—such as being paid for work, being allowed access to newspapers or for the establishment of a commissary—was not ascertained.

The warden, in indicating the situation was somewhat puzzling, said there apparently was "collusion, all right," and that "although we treat the men well, we can't make a man contemplating seventy-five years on Alcatraz face such a prospect with perfect equanimity."

"That's what I mean! SEE?"

CUT COARSE FOR THE PIPE

CUT FINE FOR ROLLING YOUR OWN

I was joshing my Grand-dad that he had never left the horse-and-buggy era. A Trans-Canada liner was streaking by and I said, "That's what I mean! See?" He came back at me, "And what's that you've got in your pipe? Old Chum, isn't it? Well, boy, *my* generation started Old Chum and still there's no other tobacco just like it! SEE? It burns slow and mellow and sweet because it's *aged*." I took a pull at my pipe, tasted the rich flavour of Old Chum, and I said, "You win!" Great old boy, my Grand-dad! Great tobacco, Old Chum!

Chum up with OLD CHUM THE TOBACCO OF QUALITY

U.S. PAPERS UNDER FIRE

Meighen Says in Senate Action Should Be Taken To Bar Publications

OTTAWA, July 18 (CP).—Conservative Leader Meighen in the Senate today attacked circulation of American publications in Canada "which militate against our war effort."

Referring particularly to The Saturday Evening Post and The Chicago Tribune, he said the reason given him by the censors for continuing to admit these publications did not "impress me in the least."

Committees of the Senate, he continued, were endeavoring to assist in the prosecution of the war "and to see this thing through," and also to keep in place any elements within the country which might operate against the interests of the country.

A whole programme had been set up and was in operation. "Are we to permit our whole work to be destroyed by profit scavengers from across the line?" he asked.

He referred particularly to a recent story appearing in The Saturday Evening Post called "Wings of Atonement," designed, he said, "to pour ridicule on the manliness of Englishmen and "to undermine the war spirit."

NEED FOR ACTION

"Are we at war or are we not?" he asked. "If we are," he said, "how long will we permit this poison to continue to permeate." There was an imperative need of action now, he said.

Government Leader Dandurand promised to bring Senator Meighen's protests to the attention of the minister responsible for censorship. He had done so on a previous occasion and was told consideration had to be given to the effect the banning of a publication would have on certain sections of the United States as well as Canada.

There also was the question of the publicity which would be given to a publication, which might have but small circulation in Canada, as a result of the Government taking radical action against it.

HASTY MARRIAGES

Senator James Murdock (Liberal, Ontario), said the question of newspaper reports of persons hurrying to be married in Montreal and Hull, Que., before July 15, should also be considered. Steps should be taken to prevent persons going to the woods to escape mobilization.

Senator Louis Cote (Conservative, Ontario), referred to newspaper reports of a rush to obtain marriage licences in Ontario.

Senator J. H. G. Lacasse (Liberal, Ontario), said newspapers frequently were at a loss to know what they could publish and what they could not. He suggested a Canadian publication should publish one of these articles of which complaint was being made to provide a test case to prove whether United States publications were being admitted into Canada carrying articles that Canadian papers would not be permitted to publish.

There was no further discussion of Senator Meighen's protest.

Heavy Purchases With Motor Firms

OTTAWA, July 18 (CP).—Since the beginning of the war various branches of the Government purchased from three automobile companies 9,294 units to the value of $10,373,530, George Cruickshank (Lib., Fraser Valley), was told in Commons today in reply to a question.

From the Ford Company of Canada the Government purchased 5,124 vehicles valued at $5,447,170; from General Motors of Canada, 4,017 units valued at $4,772,665, and from Chrysler Motor Company of Canada, 153 units with a value of $153,695.

Announcements

Superfluous hair, moles, birth marks, etc., removed by Electrolysis. Miss Hanman, specialist, London, England, over twenty-five years practical experience. Recommended by the medical profession, positive cure guaranteed, call for booklet. Phone G 7642, 503 Scollard Building.

Wedding Stationery — Invitations, Announcements, At Home and Reception Cards, etc. For correct styles and quality materials see The Colonist Printing Department.

Garden Party for war work by Dr. O. M. Jones Chapter, Friday, July 19, at the home of Mrs. Stephen Jones, 248 Douglas Street. Admission (including tea), 35c. 3 to 6 p.m.

Florence Nightingale Chapter, I.O.D.E., garden party, Wednesday, July 24, 3 to 6 p.m., at the home of Mrs. Gordon Hepburn, 1069 Beach Drive. Tea and admission, 35c.

Adye's Pure Pork Sausage, 25c per pound, every Saturday at Dominion Meat Market, 1617 Douglas Street.

The Old Charming Inn, formerly Oak Bay Hotel. Comfortable rooms; excellent meals. G 0267.

Coming, Monday and Tuesday, Baseball's Greatest Show. Don't miss it.

Paisley Cleaners and Dyers. We call and deliver. G 3724.

Free—Colonist Song Sheets, Advertising Department.

Leaving on Brief Trip to France

Canadian Soldiers Who Were Suddenly Shipped Off to France—Only to Be Recalled When the Petain Government Surrendered—Took It All So Calmly. They Left Fortified By a Spot of Tea.

City and District

Small Grass Fires—The city fire department answered several calls yesterday to extinguish small grass fires in the district.

Issue Gasoline Licences — Eleven retail gasoline, one wholesale and retail gasoline, and one wholesale lubricating oil licences were issued by the Provincial Fuel Control Board this week.

New Juvenile Court—A juvenile court was created by the Provincial Government yesterday at Cloverdale, in Surrey Municipality, with Henry Bose, Cloverdale, as its first juvenile court judge.

Elections Commissioners — Seventeen provincial elections commissioners were named by the Province yesterday in Mackenzie riding, and one commissioner added in Kaslo-Slocan riding.

Oiling Cariboo Road—Six miles of the Cariboo highway, between Rosedale and Hope, reconstructed last year, will be oiled now, it was announced yesterday by the Provincial Department of Public Works.

Leaves for Mainland—Hon. C. S. Leary left on the midnight boat for Vancouver, where he will spend the week-end in connection with departmental affairs.

Man Missing—Immigration officials reported that John Sneddon, seventeen, Scottish, was missing from Ss. Darlington Court at Port Alberni.

Boat Stolen—Esquimalt police reported that a twelve-foot clinker built rowboat and a pair of eight-power Zeiss binoculars had been stolen from the district.

Plan Farmers' Rally—British Columbia farmers were invited by Hon. K. C. MacDonald yesterday to take part in an agricultural field day to be held at the University of British Columbia next Thursday. The Minister of Agriculture and Dr. L. S. Klinck will address the gathering.

In Collision — An automobile driven by Herbert Mottershead, 893 St. Patrick Street, and a motorcycle in charge of William Hook, 631 Raynor Avenue, collided at Bay and Government Streets at 11.45 o'clock yesterday morning. Damage was not heavy.

Oak Bay Fire—The Oak Bay fire department was called yesterday to put out a small grass fire at Lansdowne and Foul Bay Roads. The Saanich department answered the call first, but retired in deference to the Oak Bay engine, as it was in their territory.

Six Fined—Four motorists were each fined $2.50 yesterday in the city police court for parking over the hour limit. Another paid a similar fine for double parking. One was fined $10 for exceeding the speed limit.

Inspect Defences—A tour of inspection of coast defences and military training centres in this area was made on Wednesday by Premier Pattullo and Hon. C. S. Leary, Minister of Public Works. They were accompanied by Colonel Vincent McKenna, fortress commander; Colonel James Lightbody and Captain W. Hobart Molson.

Man Injured—H. M. Aitken, 1918 Broad Street, sustained injuries to his left shoulder at 9.45 yesterday morning when he fell through the second floor ceiling at 1314 Broad Street. Police stated that the ceiling gave way when Mr. Aitken stepped into a small store room. He was taken to the Jubilee Hospital and attended by Dr. L. L. Ptak.

At University — Major Bullock-Webster, provincial director of school and community drama, is the guest speaker today at the University of British Columbia Summer School of the Theatre, his subject being "Festival Plays and Their Presentation." On August 2, he will give a second lecture at the University on "International Drama Contemporary With Canadian History."

Seek Voluntary Registrars—Appointed registration officer for this area, Sydney Child received copies of registration regulations from Ottawa yesterday, detailing the scheme already announced. Mr. Child said hundreds of voluntary deputy registrars would be required for the task to begin in the middle of August. The offer of British Columbia teachers to help has been gladly accepted. Registration may be conducted in neighborhood areas, corresponding with Federal polling divisions.

Rowboat Is Found—Search continued without result yesterday for the body of Ronald Clark, Shirley youth, believed to have drowned on Tuesday evening while boating in the Sooke area. The rowboat, to which the youth was last seen clinging, was found after it had drifted ashore near Tugwell Creek, the Provincial Police reported.

Case Adjourned—Action of Gainsboro Apartments, Ltd. vs. the City of Victoria was adjourned to August 1 by Mr. Justice D. A. McDonald in Supreme Court Chambers yesterday morning. Gordon A. Cameron appeared for the plaintiff, and Forrest L. Shaw and Herbert W. Davey represented the city. The action is to secure a building permit to convert 906 St. Charles Street into an apartment building.

Ward Five Ratepayers—At the last meeting of Ward Five Cordova Bay District Ratepayers' Association it was decided to suspend activities during the vacation months of July and August. The regular monthly meetings will resume on Friday, September 27, when officers and executive committee will be elected for the coming business year. It is hoped that a good attendance of Ward Five ratepayers and residents will be present to be enrolled on the roster.

Old Boys to Meet—Old boys of Upper Canada College resident in Victoria will meet at the Empress Hotel at 8 o'clock on Tuesday night, to meet A. G. A. Stephens, headmaster of the college, who is spending the Summer on Vancouver Island. Mr. Stephens will give a short address. It was stated earlier that the gathering would be in the form of a dinner, but this was an error. There will not be a dinner. Old boys wishing to attend will communicate with G. Hamilton Harman, at Empire 1131, or W. A. Patterson, Empire 4175.

Annual Field Day — The annual field day of the Victoria section of the B.C. Historical Association will be held on Saturday at the Goldstream canyon. Cars will leave the Metropolitan Church corner at 3 p.m., but those who prefer to go direct to the canyon may feel free to do so. The gathering will take the form of a box picnic. B. A. McKelvie will address the gathering on the historic Goldstream gold rush, and members will be able to visit the actual spots where mining took place.

Former Local Pastor Dies

Rev. Abraham B. Osterhout, eighty, former pastor of Fairfield Methodist Church in Victoria, died at his home in Vancouver on Wednesday night. Mr. Osterhout was born at Frankfurt, Ont., in 1860 of United Empire Loyalist stock. He was educated at Victoria University, Cobourg, and served his probation at Bay of Quinte Conference.

Coming west in 1893, he served at the Manitoba Methodist Conference for twenty-three years and was president of the Methodist Conference during that time.

Mr. Osterhout came to Victoria in 1914 and later was pastor at Jubilee and East Burnaby churches. He retired in 1925. A daughter and son survive. Rev. S. S. Osterhout, D.D., Vancouver, is a brother.

FILES FINAL PAPERS

HARTFORD, Conn., July 18 (AP).—Lily Pons, the opera star, filed her final papers here today for United States citizenship, at the immigration and naturalization office. She will be eligible to take the oath of citizenship within ninety days.

FRENCH LEGATION STILL IN CANADA

Relations Between Countries Remain Unchanged in Spite of Action Against Britain

OTTAWA, July 18 (CP). — While France has broken off diplomatic relations with the United Kingdom, its relations with Canada remain legally unchanged, officials here explained today.

The change of Government in France which resulted in the breaking of the war alliances, the action taken by the Royal Navy against the French Fleet, and the withdrawal of the French Ambassador from London, has not affected in any legal way the position of the legation here.

For all diplomatic purposes in its relation to the Canadian Government it represents the Government of France just as it did before the developments of the last few weeks.

France is no longer an ally of Canada in the war, that is technically the only change in the situation.

Rene Ristelheuber, the new French minister, continues his regular diplomatic duties here.

OPEN PLANTS TO OVERHAUL PLANES

Firms All Across Canada to Be Given Contracts for Repairing Training Machines

OTTAWA, July 18 (CP).—Extensive plans for overhauling training aircraft have been set up by the Ministry of Munitions and Supply in the interest of the Royal Canadian Air Force.

Contracts have been entered into with firms in Ontario, Quebec and the Prairie Provinces for overhauling, and it is understood negotiations for contracts are being carried on in British Columbia and the Maritimes.

Aircraft Repair, Ltd., Edmonton, is one of the firms with whom contracts have been made.

VANCOUVER MAN IS NAMED TO HIGH POST

OTTAWA, July 18 (CP).—J. P. D. Malkin, formerly director of purchases of the Department of Munitions and Supply, has been appointed a member of the executive committee, representing the general purchasing division of the department, Hon. C. D. Howe, minister of the department, announced today.

John Eaton, on loan from the Canadian Pacific Railway Company, where he held the post of assistant general purchasing agent, succeeds Mr. Malkin as director of purchases.

Mr. Howe also announced appointment of L. L. Price, former head of the machinery purchasing section, as general purchasing agent. He was loaned by the Canadian National Railways, where he was supervisor of price investigation.

PORT ALBERNI NURSES ORGANIZE FOR WAR

PORT ALBERNI, July 18 (CP).—Nurses of the recently-formed Graduate Nurses' Association here have undertaken to organize first aid and home nursing training in the district to meet any war emergency. T. Parkinson and doctors of the district are helping in the first aid.

Attend Funeral For Lady Minto

LONDON, July 18 (CP). — A distinguished gathering, including Hon. Vincent Massey, Canadian High Commissioner, and Mrs. Massey, and Rt. Hon. R. B. Bennett, former Prime Minister of Canada, today paid tribute to the late Countess of Minto at a memorial service in the chapel of St. James Palace.

Lady Minto, who died Sunday at Godalming, Surrey, was the widow of the Earl of Minto, who was Governor-General of Canada 1898-1904.

WALLACE KNOWS FARM PROBLEMS

Democratic Candidate for Vice-President Linked With Agriculture

CHICAGO, July 18 (AP). — In designating Henry Agard Wallace to be Democratic Vice-Presidential candidate, the party convention selected a man whose name is perhaps more closely identified with the problem of United States agriculture in the public mind than any other.

As Secretary of Agriculture during the last seven years, he stirred sharp controversies by his efforts to boost farm prices and income. Those controversies, unlike Wallace himself, were often dramatic.

HIS POLICIES

The Wallace policies, involving production control, price-pegging, large governmental expenditures on farm subsidies, and other regulatory measures, took the Government down a new path, hailed by supporters as promising farmers "economic justice," but denounced by opponents as establishing a "regimented, socialized" agriculture.

Wallace, who will be fifty-two next October 7, was reared on a farm in Adair County, Iowa. He since has founctioned in three major fields — Agricultural economics, breeding experiments, especially in corn, and editorial work, principally agricultural.

MAN TRAPPED IN CELLAR FOR DAYS

Injured in Fall Down Basement Stairs Vancouver Resident Found In Weak Condition

VANCOUVER, July 18 (CP).—F. W. Moore, seventy-one-year-old Vancouver man, was recovering in hospital here today after being trapped for three days in the basement of his home without food.

The aged man slipped and fell on the basement stairs, falling between the stairs and a door, where he was wedged. For three days he remained there, unable to move, and calling for help.

Finally a neighbor, G. C. Ross, became alarmed over the non-appearance of the man and went to his house to investigate. He found all doors locked, and heard groans coming from the basement.

Police were notified, who broke into the house and found Moore. Weak from lack of food, he was taken to hospital where his condition was described as "good."

Women Will Get Air Force Attire

MONTREAL, July 18 (CP).—Young women nattily clad in air force blue uniforms will be seen on Montreal streets next week. They will be members of the Women's Volunteer Reserve Corps, which met, 1,200 strong, last night in suburban Westmount to organize training. They hope their group will eventually be accorded official status such as that attained by various women's service organizations in Britain.

BOMB IN NEW YORK DOES LITTLE DAMAGE

NEW YORK, July 18 (AP).—An explosion, which police believed was caused by a "scare bomb," ripped through a stone wall on the Fifth Avenue side of Central Park today. No one was injured.

First reports said the explosion occurred a few moments after three men tossed a package over the park wall. But police discounted the theory that the trio had any connection with the blast.

OVERSEAS CHILDREN ARE GOING TO COMOX

VANCOUVER, July 18 (CP).—A group of ten small overseas children arrived here from England last night, and three travel-weary women handed them over to the care of Sir Ernest Petter, of Comox, B.C. The children will be taken to Sir Ernest's home on Vancouver Island for duration of the war.

BAN CAR PURCHASES

LONDON, July 18 (CP). — The Transport Ministry today banned private purchases of automobiles, effective Saturday, to divert vehicles now in stock to Britain's export markets.

Heintzman

A TRULY FINE PIANO

AFTER all, when you buy a piano, it is one of the things that you expect to own and enjoy for a great many years to come. For that reason the Heintzman piano should be your first choice of an instrument. A 90-year tradition of excellence is built into every Heintzman piano, and the little extra you pay is more than made up in the supreme excellence of its musical quality. We invite you to inspect the new, space-saving Heintzman models.

Fletcher Bros.

1130 Douglas St. (Victoria) Ltd.

CORPORATION OF THE DISTRICT OF SAANICH

NOTICE RE FIRE PERMITS

All Fire Permits issued prior to July 15, 1940, are cancelled due to weather conditions and no more will be issued until further notice.

JOSEPH LAW, Chief, Saanich Fire Dept.

Window Blinds

RENEW YOUR FADED AND WORN BLINDS

Liberal Allowances for Your Old Rollers

Estimates Cheerfully Given

Champion's, Ltd.

717 FORT STREET E 2422

MALAHAT GREEN SLABWOOD

15-INCH LENGTHS Per Cord $3.75

J. E. PAINTER & SONS

617 CORMORANT ST. PHONE G 5341

SPECIAL! FRESH FRYING CHICKENS

35c Each 3 for $1.00

B.C. MEAT MARKET

632 YATES ST. G 6931

EVACUATION AREAS DECLARED IN BRITAIN

LONDON, July 18 (CP).—Certain coastal areas in East Anglia and on the southeast coast have been declared evacuation areas for the purpose of defence, the British Broadcasting Corporation reported tonight. Persons who leave these areas will be granted a postponement of the liability to pay rent, rates and certain other charges.

BACON PRICE UP

OTTAWA, July 18 (CP).—The bacon board announced today establishment of prices for export bacon based on $17.70 for a grade No. 1 sizeable Wiltshires f.o.b Canadian seaboard, for products put in cure starting Monday, July 22. This is an increase in price of 50 cents per 100 pounds over the previous established price.

GOING TO TOKIO

MEXICO CITY, July 18 (AP).—Mexico's Department of the Interior announced tonight that Arthur Dietrich, press attache of the German Legation who was ordered expelled for pro-Nazi propaganda activities, would sail soon for Tokio. He was reported to have been given a post with the Reich's Tokio embassy.

TEACHER APPOINTED

PORT ALBERNI, July 18 (CP).—Miss Marie Baker, of Vancouver, has been appointed to the teaching staff of the Port Alberni elementary school.

Low Sample Bus Fares

Via Pacific Greyhound

Return From Victoria:			
Calgary	$32.80	San Francisco	$26.35
Winnipeg	$51.50	Los Angeles	$36.10
Toronto	$73.55	Chicago	$42.15
Montreal	$85.90	New York	$76.30

(Canadian Funds)—Subject to Change Without Notice

LET US HELP YOU PLAN YOUR VACATION TRIP

GRAY LINE TRAVEL BUREAU

756 YATES STREET PHONE EMPIRE 3833

For Fire and Automobile Insurance, Rentals and Real Estate, Consult

ELSIE B. RICHARDS

Suite 7, Metropolitan Building, Opposite Postoffice

PHONE EMPIRE 7722

PERSONAL ITEMS and SOCIAL HAPPENINGS

Court Whist Played After Garden Party

A good crowd attended the garden party held at the home of Mrs. R. Spouse, Arm Street, yesterday afternoon by the W.A. to Britannia Branch No. 7, Canadian Legion, in aid of the blanket fund for refugees. Mrs. H. Miller, the president, opened the party, and assisted the hostess in receiving the guests.

Mrs. G. Ree, the general convener, was also in charge of the tea arrangements and court whist party held in the house later in the evening. Tea was served on the lawn beside the lily pool, from which a lovely view of the Gorge could be seen. Crystal vases of clarkia and gypsophilla centred the tables. Crystal reading by Mrs. H. E. Farmer and teacup reading by Mrs. J. Dolphin entertained the guests.

Fun was created by the playing of bingo, under Mrs. E. N. Jones, and lucky pennies, directed by Mrs. P. Stevenson, and most popular was a treasure hunt convened by Mrs. A. E. Allen and won by Mrs. Fitchett. A stall of home cooking under Mrs. E. Hampton, assisted by Mrs. Woods, was well patronized.

Picnic Arranged At Mt. Douglas

The annual basket picnic of the Saskatchewan Association will be held at Mount Douglas Park on Wednesday next at 2 p.m. Buses will leave the depot, Broughton Street, at 1:30 p.m. and 6:30 p.m.

A good programme of sports and games has been arranged including ladies' softball teams, men's softball team, horseshoe pitching, boys' and girls' races and shuffle board. Prizes will be awarded.

Friends and members will take part in the programme, providing they are from Saskatchewan. Ice cream will be given free to children, and boiling water will be provided.

"How does my dress look?"

"It looks to me like three weeks' wages."

Coming, Monday and Tuesday, Baseball's Greatest Show. Don't miss it. ***

Weddings

CROSS—CLARKE

Rev. T. G. Griffiths officiated at the wedding of Kathleen Nettie, elder daughter of Mr. and Mrs. T. S. Clarke, 3232 Aldridge Street, and Mr. Albert Burton Cross, only son of the late Mr. Cross and Mrs. F. G. Cross, 3230 Maple Street, which took place at 1 o'clock yesterday afternoon in St. Aidan's United Church. Mrs. Griffiths played the wedding music, and during the service the bridal couple stood between tall baskets of pink and yellow gladiolus.

The bride was given in marriage by her brother, Mr. Leslie Clarke, and wore a floor-length frock of "minuet" blue sheer with a full bodice, and full skirt attached to a torso waistline. Her matching blue veil was held in place by a single gardenia, and she carried a bouquet of the same flowers. Miss Elsie Clarke was her sister's bridesmaid, wearing a high-waisted frock of "toast" pink sheer with a puff-sleeved jacket and matching turban. She carried a bouquet of sweet peas and carnations in a deeper pink and mauve sweet peas. Mr. Charles Lewis was best man, and the bride's brother, Mr. Douglas Clarke, and Mr. William McKinty, were ushers.

Relatives and a few friends were entertained at the family home by Mrs. Clarke, who was dressed in a powder blue crepe dress with a navy sheer jacket, and navy accessories, assisted by Mrs. Cross in a dusky rose and navy blue redingote dress worn with rose accessories. Pink carnations and pink and white sweet peas composed their corsage bouquets. Vases of white carnations and tulle adorned the refreshment table, which was centred with the bride's cake. For a honeymoon motoring on the Mainland, the bride left in a rose and white floral silk dress with a navy fitted coat and navy and white accessories.

Mr. and Mrs. Cross will make their home in Victoria.

DAY—BARLOW

Mr. Richard Day, eldest son of Mr. and Mrs. R. Day, Washington Avenue, and Miss Miriam Barlow, only daughter of Mrs. E. Barlow, Maywood Avenue, were married quietly on Wednesday evening at the home of Rev. J. S. Patterson, the officiating minister, 878 Esquimalt Road.

The bride wore a delphinium blue gown with a corsage bouquet of Ophelia roses and swansonia and white accessories, and was attended by Mrs. Harvey Patterson as matron of honor, who wore a Viking blue dress with pink accessories and a corsage bouquet of Sweetheart roses and sweet peas. Mr. Harvey Patterson was best man.

An enjoyable reception was held at the home of the bridegroom's parents, where the guests were received by Mrs. R. Day, mother of the groom, wearing a navy blue ensemble, and Mrs. E. Barlow, the bride's mother, in a gown of dusty pink crepe. The young couple received many lovely gifts.

After a honeymoon Up-Island, Mr. and Mrs. Day will reside on Bay Street.

BIRD—LEES

The marriage was solemnized by Ven. Archdeacon Nunns in St. Mary's Church at 8 o'clock last evening, between Dorothy Wenonah, only daughter of the late Mr. W. H. Lees and Mrs. Lees, 1534 Amphion Street, and Mr. William Henry Bird, son of Colonel and Mrs. William Bird, India. Flowers in shades of pink had been arranged in the church, and posies of sweet peas marked the guest pews. The organist was in attendance.

Mr. Robert Garner gave his cousin away, and she looked charming in a floor-length frock of white net over satin, and a waist-length veil worn beneath a coronet of orange blossoms. She carried an all-white bouquet of carnations and sweet peas. The bride's sister-in-law, Mrs. F. C. Alexander was matron of honor, in a bolero frock of peach chiffon over satin, and Miss Anna Taylor was bridesmaid wearing a similar frock of aquamarine net over satin. They both wore crownless halo hats of net and velvet to match the frocks, trimmed with flowers, and carried Colonial bouquets of blending flowers. Sergeant William Winsby was best man, and the bride's nephew, Mr. Keith Alexander, and Mr. William Parsons, were ushers.

The reception was held in the rose room at Terry's, where baskets of gladiolus were arranged, and the supper table centred with the bride's cake and decorated with vases of pastel-shaded gladiolus and sweet peas. Receiving with Mrs. Lees, who wore a powder blue sheer dress and matching hat, was Miss Lucy George, in dusky pink, sweet peas and carnations forming their corsage bouquets. For a honeymoon on the Mainland, the bride left in a blue-grey tweed suit with white accessories and a corsage spray of sweet peas and carnations.

Mr and Mrs Bird will make their home in Victoria.

Is Arranging Party Today

MRS. F. E. DOWDALL

GENERAL convener of the garden party to be held this afternoon at the home of Mrs. Stephen Jones, Douglas Street, under the auspices of the Dr. O. M. Jones Chapter, I.O.D.E., in aid of its war work. Mrs. Kyrle Symons will open the affair at 3 o'clock and the guests will be received by the acting regent, Mrs. M. Cottet. Housie-housie will be in charge of Mrs. Sidney Barker; bagatelle, Mrs. William Ellis, Sr.; candy, Mesdames Griffiths, Fred Spencer, Harry Stuart and Hume; home cooking, Mrs. J. W. Hudson and Mrs. Robins; penny game, Miss Simpson; contests, Mesdames F. F. Beckett and Langford; tea, Mesdames K. Perry, G. Ellis, G. H. Price and Horton. Twenty children will dance during the tea hour.

Girl Guides' Party Nets Large Sum

Reports of the recent garden party held by the Victoria Girl Guides and Brownies at Government House, were given at a meeting held last night in the I.O.D.E. headquarters Miss Leighton in the chair. The net result of the party amounted to $528.64 and thanks to the generous co-operation of His Honor the Lieutenant-Governor and Mrs. Hamber and many interested friends there were no expenses. Of this amount the sum of $325 will go to Girl Guide companies and Brownie packs; $150 to the Girl Guide camps, and the balance to the divisional fund.

A special vote of thanks was accorded His Honor and Mrs. Hamber. Plans for a training class to be conducted at the end of November by Miss McMahon were discussed. It was announced that the Guides will assist with serving tea at the Red Cross garden party at Government House on July 31.

Starting on Monday, July 22, the Guides will go fruit picking at Gordon Head and all Guides willing to assist are asked to send their names to Miss Pat Byrom, Craigdarroch. Mrs. R. W. Mayhew and Mrs. Fletcher will arrange transportation for the pickers.

An invitation is given to all "guest children" from the British Isles to take part in Girl Guide and Brownie activities.

Clubs—Societies

Fairfield W.M.S.

The July meeting of Fairfield Woman's Missionary Society was held yesterday afternoon at the home of Mrs. E. P. Siddall, 1033 Pendergast Street. The programme and refreshments were convened by Mrs. G. Piercy's circle. Mrs. W. E. Fullerton, Prince George, was one of the visitors present. Mrs. Donald Black, second vice-president, conducted the devotional period, taking as her theme, "Facing the Future." Miss Isabelle Pike was the guest soloist, with Miss Marjorie Tebo as accompanist. Mrs. C. A. Fields read an essay on Christian stewardship, written by Mrs. J. J. Dorsey, Hamilton, Ontario, a former president. The concluding chapters of the mission study book, "Moving Millions," were ably reviewed by Mrs. W. H. Yardley. Mrs. George Gordon expressed the thanks of the society to the hostess and circle members.

* * *

Women of the Moose

Members of the Victoria Chapter No. 25, Women of the Moose, and their friends, will hold a beach party tomorrow at the Summer home of Mrs. C. Baker, Cadboro Bay, and will meet at the corner of Quadra Street and Pandora Avenue at 7:30 p.m., bringing with them a cup and spoon. On Monday, July 22, the chapter will hold a bazaar and tea in the K. of P. Hall, 1415 Broad Street, at 2:30 p.m. The conveners and helpers will be at the hall at 1 o'clock. A short meeting will be held at 7:30 p.m., followed by whist at 8:30 p.m.

* * *

Council of Women

The Local Council of Women jam-making committee is appealing for four-pound jam tins, in good condition and with properly fitting lids, for use as containers for some of the jam which will be put up during the season for shipment to places designated by the Red Cross. Further supplies of parowax are also needed. Any donations should be left at the Y.W.C.A.

* * *

Princess Patricia Lodge

Princess Patricia Lodge No. 238, Daughters of St. George will hold their social meeting in the K. of C. Hall today at 7:30 p.m. There will be cards and housie-housie and refreshments will be served.

RED CROSS

CAREY ROAD UNIT

There was a large attendance at the Garden City United Church on Wednesday afternoon for the purpose of organizing a local Red Cross unit. Mrs. W. P. Brown was elected as president, Mrs. D. Reid secretary and Miss Ruth Garrod treasurer of this new unit, which will be called the Carey Road Unit. Work was given out to the members and another active group of women will sew and knit.

OAK BAY UNIT

The Oak Bay Red Cross unit has undertaken to convene the home-made candy stall at the Red Cross garden party at Government House on July 31 and in connection with preparations for the stall a "shower" of donations of candy or cash will be held on Monday afternoon at the unit's headquarters, the old Oak Bay High School. A large quantity of candy is needed and all donations will be gratefully received.

FRISKY FIDO MAKES A LOVELY QUILT OR PILLOW SAYS LAURA WHEELER

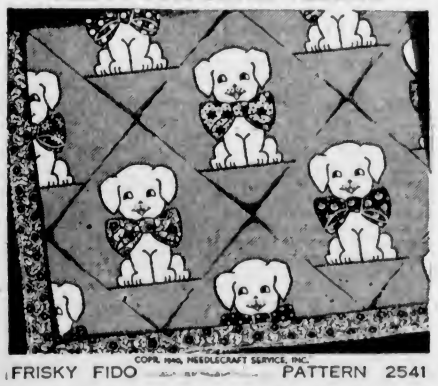

COPR. 1940, NEEDLECRAFT SERVICE, INC.

FRISKY FIDO PATTERN 2541

Pert, isn't he, this easily appliqued pup, Frisky Fido! He's just one patch and his bow can be in the gayest of scraps. Do a block in odd moments. Pattern 2541 contains a diagram of block; accurate pattern pieces; directions for making quilt; diagram of quilt; yardages; color schemes.

PATTERN ORDER FORM

To be used when ordering patterns. Enclose 20c, coins preferred.

To: The Daily Colonist, Victoria, B.C.

Pattern Department.

Pattern 2541.

Name .....

Address .....

Patterns Available by Mail Only

(All reproduction rights to this design reserved)

SAFEWAY Saves you Money

PRICES EFFECTIVE FRIDAY AND SATURDAY, JULY 19 AND 20

EGGS Grade "A" Large Fresh Daily—Doz. 25c

CORN on COB Aylmer, No. 3 tins Each 19c

CHICKEN Aylmer, 7-oz. cans Each 23c

PICKLES Happy Vale, 25 oz. jars Each 21c

CAKES Delicious, Fresh Slabs 4½ lbs.—Each 59c

KETCHUP Heinz, Tomato, 8-oz bottles Each 9c

STOUTEX Malt, 2½-lb. cans Each *1.15

CHEESE Chateau, plain, 2-lb. boxes Each 50c

TEA Airway, deliciously refreshing on a hot day; 1-lb. pkgs. 49c

BUTTER First Grade Alberta Creamery 3 lbs 79c

LARD or SHORTENING Swift's, 1-lb. cartons 3 for 25c

FLOUR Harvest Blossom, First Patent, 24-lb. sacks Each 69c

BAKING POWDER Empress, 12-oz. cans Each 13c

ROOT BEER Country Club, 30-oz. bottles (plus bottles) 3 for 25c

JELLY POWDERS Lushus, assorted flavors, regular packages 2 for 15c

QUICK DINNER Hedlund's, No. 1 cans Each 20c

MEAT PASTES Hedlund's, Assorted, cans 2 for 15c

FRIDAY ONLY

T-BONE ROASTS, Lb. 25c

PORTERHOUSE ROASTS, Lb. 30c

ALL BEEF GOVERNMENT GRADED A AND A1

COTTAGE ROLLS _____lb. 25c

PICNIC SHOULDERS _____lb. 16c

BACON, ½ lb. Cello pkgs. . 2 for 25c

BEEF BRISKET ..... lb. 8c

STEW BEEF ..... 2 lbs. 27c

SODAS Red Arrow, Plain or Salted, pkgs. Each 18c

GRAHAMS Red Arrow, 1-lb. Cello pkgs. Each 18c

Rye-Crunch A new product in crispbread. 8-oz. pkgs. 2 for 25c

SYRUP Canada Pride, Maple, 16-oz. bottles Each 25c

Jels Rite Pectin, for successful jams and jellies. 8-oz. bottles 2 for 35c

JARS Perfect Seal, quarts ..... case $1.35

CAPS Economy, pkgs. Each 27c

RINGS Rubber, red or white, pkgs. Each 5c

FRESH FRUITS AND VEGETABLES

APRICOTS No. 1 Okanagan, 15-lb. case $1.14

GRAPES California, Seedless, 2 lbs. 25c

TOMATOES Okanagan, Field, 3 lbs. 25c

ORANGES Sunkist, Family Size, 3 doz. 55c

POTATOES Local, Fresh Dug, 10 lbs. 28c

WATERMELON Klondyke, Whole or Half, lb. 3c

GREEN BEANS Local, Fresh, Tender, lb. 5c

GRAPEFRUIT Large, Fancy, California, 5 for 25c

CARROTS Or LOCAL BEETS, 5 bunches 10c

SAFEWAY STORES, LIMITED

WE RESERVE THE RIGHT TO LIMIT QUANTITIES

REPORT RECEIVED FROM INSPECTOR

S.P.C.A. Active in Animal Control In City and Municipalies Told At Annual Meeting

The executive committee of the S.P.C.A. held its regular meeting last Tuesday, when the inspector's report was submitted. The report indicated that much had been done to alleviate the situation with regard to unwanted and diseased cats. A close watch is being kept for stray dogs, and owners are urged to see that their dogs wear their licence tags, both city and municipal.

It was urged at the meeting that anyone reporting cases to the society should be sure that neglect or cruelty has been done, for it has frequently been found on investigation that such was not the case.

The committee went on record as being opposed to ear-cropping of certain breeds of dogs, and will dissuade the owners from the practice in the future.

DIFFICULT TASK

When a psychologist says that everybody should be trained to stop and think, we're a bit skeptical, although we are willing to admit that all of us might be trained to stop, anyway.

WHITE SUMMER COATS Regular $16.98. Sale Price 13.95

A. K. LOVE, LTD.

708 View Street Up From Douglas

Studio Davenports Many Different Designs and Coverings $35.00 to $75.00 EASY TERMS

Home Furniture Co. 825 FORT ST. PHONE E 9921 Just Above Blanshard St.

July Clearance OF Quality Shoes NOW IN FULL SWING!

Wm. Cathcart Co "The Home of Quality Footwear and Service" 1208 Douglas Street Phone G 6111

CHERRIES SELECTED LAMBERTS, No. 1 QUALITY 2 lbs. 25c By the Basket, 50c (Delivered)

SPENCER'S MAIN BASEMENT

IN OUR SUMMER FUR SALE Baltic Muskrat Coats Reduced to only $59.50

FOSTER'S FUR STORE 753 Yates Street

The Canadian Red Cross Society Superfluities Store

Phone E 8913 - 1220 Government St. - Victoria, B.C.

HOW TO FIND the unique Red Cross Superfluities Store—Follow Government Street until you see the boats going round in the window.

HOW TO HELP—Give any article (except clothing and bedding) to be sold there, or buy someone a present from the varied stock.

"Is It Saleable? . . . No Matter How Small—We Will Turn It Into Cash"

A Wine of Distinction ROYAL Port

26-oz .65 40-oz .90 ½-Gal $1.70 Gal. $3.10

A Product of CALONA WINES

This advertisement is not published or displayed by the Liquor Control Board or by the Government of British Columbia

WE STILL HAVE A FEW Garden Seats On Hand From $5 Up

The Red Cross Workshop 584 JOHNSON STREET (Just Below Government)

CLEARANCE MIDSUMMER HATS . . . $1.00 A Grand Group of Straws—Brim Style Turbans and Felts. Value to $5.95.

Myra B. Cicero 101 CAMPBELL BLDG. 1029 DOUGLAS STREET (Over Griffiths' Dress Shop)

When you smack your lips and say . . .

THERE'S A FLAVOUR I REALLY GO FOR

You'll get from your breakfast all the oomph you want!

IF YOUR breakfast doesn't make your mouth water, it *can't* give you the extra energy you need. So insist on Kellogg's Corn Flakes, the breakfast that does these three *vital* things.

First, the very thought of the glorious flavour rouses your sleepy appetite. *Second*, they are jam-packed with essential energizing "carbohydrates." *Third*, they help keep you going through hours of work.

So get several packages right away. Proven first in flavour, Kellogg's take only 30 seconds to prepare. Made by Kellogg's in London, Canada.

KELLOGG'S FIRST FOR FLAVOUR say housewives and experts, too! In a recent survey across Canada—housewives reported their families preferred Kellogg's 5 to 1 as against any other brand of corn flakes mentioned. And the trained expert palates of tea-tasters, coffee-blenders, chefs, say the same. For instance, Mr. J. M. Cochrane, Superintendent of Hunts Limited, famous for their fine confectionaries, reports: "The conditions were strict, the test impartial, but there was no doubt of the result: Kellogg's rated first for flavour." Take a tip from the experts. And when you eat out, ask for Kellogg's in the wax wrapped *individual* package.

SO ECONOMICAL! Only a few pennies to give the whole family breakfast or supper. Have you tried Canada's favourite cereal in the new family-size package? Ask your grocer.

Women's Organizations and Activities

Social and Personal

Surprise Shower

A surprise miscellaneous shower in honor of Mrs. H. Symonds (nee Butler) a recent bride, was held on Tuesday evening at the home of Mrs. E. Harris, 1680 Earle Street. On arrival, the bride was presented with a corsage bouquet of sweet peas. Pink and white flowers and streamers were used to decorate the rooms, and the many useful gifts were concealed in a large decorated cup. An evening of games and contests was much enjoyed and prizes were won by Mrs. Butler and Mr. Harry Symonds, after which a sit-down supper was served from a prettily decorated table. Those present were: Mr. and Mrs. H. Symonds, Mr. and Mrs. O. Day, Mr. and Mrs. J. Butler, Mr. and Mrs. A. L. Day, Mesdames M. Jackman, D. M. Symonds, E. Harris, Misses Marjory Symonds, Joan Jackman, Marjorie Page, Jean Butler, Mollie Jackman and Messrs F. White, T. Oldfield, and Master David Butler.

• • •

Shower for Miss Drummond

A shower we held in honor of Miss Peggy Drummond, a bride-to-be, on Wednesday evening by Miss Hazel Kitt and Mrs. James Rowan at the home of Mrs. Rowan, Avebury Avenue. The gifts were arranged benenath a maypole of pink and mauve streamers, and Miss Drummond was presented with a Colonial bouquet of pink carnations and snapdragon. Games were won by Miss Gladys Kitt, Mrs. C. Logan and Miss Marjorie Cloke. A buffet supper was served from a table centred with a bowl of Iceland poppies in pastel shades and gypsophila. The guests included Mesdames Case, F. E. Oliver, C. Ironside, Davis, W. Kitt, C. Logan, J. W. Smith, A. W. Mark, J. Wilkinson, E. Durrell, Tuson, and Misses S. Dowell, Daisy Lyle, Marjorie Durrell, Clara Krubinski, Lalia McLeod, O. Anderson, Marjorie Cloke, Lorraine Rowan, "Ronnie" Mark, Doris, Gladys and Mary Kitt.

• • •

Had Kitchen Shower

Miss Muriel Soares was the guest of honor at a kitchen shower given on Wednesday evening at the home of Mrs. E. Gandy, 48 Menzies Street, by the Misses Shella Collins, Dorothy Routledge and Beverley Pearce. Miss Soares is to be the bride of Mr. Vernon Hartley Tupman next week. As she entered the living-room, the bride-to-be was presented with a corsage bouquet of sweet peas and ferns, and here she found the many gifts parceled in white tissue paper and piled on a table. After an enjoyable evening, a buffet supper was served. The guests were Mesdames N. Rhode, R. Hooper, E. Gandy, A. Quail, R. Freethy, and Misses B. Gould, P. Silburn, M. Ruddock, O. Read, G. Williams, M. White, E. Simpson, D. Harrison, D. Waller, G. Nourie, J. Underwood, K. Kendle, L. Holloway, M. Witton, D. Windwood, W. Andrews, N. Martin, E. Fishlock, J. Jenvey, F. Turner and D. Stanhope.

• • •

Farewell Party

Miss Doreen Wells entertained at her home, 1539 Richmond Avenue, on Tuesday evening before leaving for Halifax to be married. Competitive games were played and prizes were won by Misses Jane Arnaud, Peggy Lowe, and Helen Manning. During the evening a toast was proposed to Miss Wells. Supper was served from a table centered with mauve scablous and baby's breath and decorations included balloons and streamers. The evening ended with singing when Miss Ellen Wells and Miss Bunny Cicerl entertained with solos. Those present were Misses Ellen Wells, Mary Comber, Muriel Comber, Marjorie Grattan, Phyllis Grattan, Helen Manning, Margaret Fuller, Pat Byrom, Bunny Cicerl, Vivien Talbot, Jane Arnaud, Doreen Lillie, Betty Power (Vancouver), Peggy Lowe, Shirley Bastin, Maureen Dare, Esther Wells and Freda Green.

• • •

Hostess Last Evening

Miss Verna Harte entertained last evening at the home of her sister, Mrs. A. J. Painter, 713 Connaught Street, at a miscellaneous shower given in compliment to Miss Florence Foyer, whose engagement to Mr. William White was announced recently. Sweet peas and pink carnations made an effective background in the rooms where Miss Foyer received a corsage bouquet of pink roses from her hostess upon her arrival. The many pretty and useful gifts were concealed in a clothes basket prettily decorated in pink. Two contests were played and prizes were awarded the winners. A buffet supper was served at the close of the evening. The guests were Mesdames W. White, Rutledge, D. Simmons, M. Mainwaring, H. V. Harte, A. J. Painter, M. Rutledge, and Misses Irene White, Rita Norris, Laura Stewart, Elaine Harte, Ruby and Ena Foyer, Eunice Bessette and Doreen King.

• • •

Gifts Presented

Miss Florence Foyer was the guest of honor at a miscellaneous shower given by Miss Mona Jewell at her home in the Alkazar Mansions on Wednesday evening. On her arrival the bride-to-be was presented with a corsage bouquet of pink carnations and a green and white crepe paper parasol concealed the gifts which were presented by little Shirley Jarvis, who also entertained the guests with a song and dance number. The guests were Mesdames W. White, C. Rutledge, J. Foyer, B. Smith, M. Craig, N. Augustine, D. Reynolds, and Misses Ena Foyer, Isla Neelands, Roberta Balcom, Sadie Craig, Ruby Foyer, Irene White, Joan Cromack, Jean Davidson and Isobel Jarvis.

• • •

Party for Bride-to-Be

Miss Beverley Pearce and Mrs. C. C. Warren were joint hostesses on Wednesday afternoon at Mrs. Warren's home, 1755 Foul Bay Road, with a miscellaneous shower in compliment to Miss Sheila Collins, who is to be married shortly. A lovely corsage of pink sweet peas was presented to the guest of honor on her arrival, and a box, daintily decorated in chartreuse and fuchsia, contained many lovely gifts. The tea table was attractively decorated with a low silver bowl of pink sweet peas and pink candlesticks. The invited guests included Mesdames J. C. Warren, J. Grant, E. H. Gandy, W. Nichol, Winwood, R. Freethy, A. Quail, S. S. Pearce, and Misses P. Silburn and V. Wheeling.

• • •

League Presents Gift

The members of the Junior Catholic Women's League met on Tuesday evening at the home of Mrs. H. E. Gandy, 48 Menzies Street, in compliment to their secretary, Mrs. William Fletcher, formerly Miss Ruth Punt. Upon her arrival, the bride was the recipient of a corsage bouquet composed of yellow and blue flowers representing the league colors. During the evening, Mrs. C. E. Rivers, on behalf of the Junior League, presented Mrs. Fletcher with a rose-colored bed throw with embroidered pillow cases to match. Refreshments were served by the hostess.

• • •

Here for Wedding

Mrs. H. W. Herchmer, who is here for the marriage of her son, Mr. Kirby Herchmer, to Miss Patricia Cattroll, which takes place tomorrow, came over from Vancouver with her daughter, Miss Betty Herchmer, who will be a bridesmaid at the wedding. Mrs. Herchmer is staying at the Old Charming Inn, and Miss Herchmer is the guest of Captain and Mrs. J. H. Cattroll, 499 St. Charles Street. Mr. Kirby Herchmer arrived by plane on Wednesday from Winnipeg and is the guest of Mr. David Meharey, Howe Street.

• • •

From New Brunswick

Mrs. John Forbes, Fredericton, N.B., has been staying at the Empress Hotel for several days while visiting Miss Greta Gilbert and friends in the city. Mrs. Forbes is returning to Vancouver today to spend a week with her uncle Captain Lauder.

• • •

Visiting Here

Mrs. Art Goodman and Miss M. McDonald, former Victorians, are renewing old acquaintanceships and are registered at the St. James Hotel. Mrs. Goodman is a daughter of the late Mr. D. G. Cox, of the Provincial Police.

• • •

Here From Seattle

Mr. and Mrs. Bob Driscoll have arrived from Seattle to spend a few days with Mr. and Mrs. R. H. Pooley, Old Esquimalt Road, and with Mrs. M. F. Driscoll, York Place.

At Ardmore

Mr. and Mrs. Norman A. Yarrow and their daughters have moved out to the country home at Ardmore, Saanich, for the remainder of the Summer.

A doctor met two children in the street and asked them how they were.

"I don't think we'd better tell you," replied one child.

"Why not?" asked the doctor.

"Father told us that when you called last month and asked how we were it cost him two guineas!"

School Girls Reach Ottawa

A party of English school girls from Penbury Grove School, Penn, Buckinghamshire, have arrived at Ottawa to continue their studies far from the menace of German bombing planes. Some of the girls are seen above as they left the station to go to their new quarters.

CRISP DRESS OR SUN-STYLE

By ANNE ADAMS

Pattern 4472

THE sweet, fresh charm that spells c-h-i-l-d-h-o-o-d is all wrapped up in this Anne Adams style! Make Pattern 4472 in both its useful versions—those simple panelled lines will be quick to stitch. The prettily shaped yoke and the sleeve-tabs of the frock look adorable in dainty contrast, edged with lace. The sun-dress is made by omitting the sides of the bodice, the sleeves and the yoke and cutting the back into a low square. Crisp self or contrasting ruffling and a sash will give it a pinafore-effect. The sun-dress may be worn as a jumper over blouses too. Order this pattern today!

Pattern 4472 is available in children's sizes 2, 4, 6, 8, and 10. Size 6, dress, takes 1 5-8 yards 35-inch fabric and 1-4 yard contrast; sun-dress, 1 5-8 yards 35-inch fabric and 1-2 yard contrast.

Send twenty cents (20c) in coins for this Anne Adams pattern. Write plainly size, name, address and style number.

Send your order to The Daily Colonist, Pattern Department, Victoria, B.C.

The Big Friendly Store

OFFERS DOLLAR DAY SPECIALS UNSURPASSED FOR VALUE AND QUALITY—SATURDAY, JULY 20, IN ADDITION TO OUR JULY SALE GOODS

Highest Grade Corn Broom, 17-inch best corn stock, 5-string double binding, and a dustpan $1.00
Triangular Dust Mop and 4-oz. bottle O'Cedar Polish $1.00
Round Cold Pack Canning Rack, complete with 5 only, Quart Perfect Seal or Dominion Wide Mouth Fruit Jars (will fit in 15-quart preserving kettle) $1.00
1 Only, good quality Nail Hammer with 5 lbs common Wire Nails, any size $1.00
Good Quality Combination Steel Square with a 6 ft. Steel Tape Rule $1.00
1 Only, O.K. Food Chopper, size 10 $1.00
Aluminum Double Boiler, first quality; 2½-quart capacity $1.00
24-Inch Wood Level. A good practical tool with proved glasses set in plaster $1.00
Sunset Buck Saw, 30-inch, good steel blade, hardwood frame, steel rod and turnbuckle, ground set and sharpened $1.00

McLennan, McFeely & Prior, Ltd.
1400 GOVERNMENT ST. Private Exchange Connecting All Depts. PHONE G 1111

STOCK-UP ON THESE Summertime DRUG SPECIALS

AT CUNNINGHAMS

Friendly service, quick, easy buying—plus the finest values in town—are yours when you buy at your Cunningham Drug Store. Watch for special bargains on sale today and Saturday.

JERGEN'S LOTION with JERGEN'S ALL-PURPOSE FACE CREAM. Regular 75c value for 43c
WOODBURY'S FACIAL or CLEANSING CREAM with ALMOND LOTION, 75c value for 47c
LISTERINE TOOTH PASTE, 75c value .... 3 TUBES 49c

½ PRICE 25¢
REGULAR 50¢ Pro-phy-lac-tic TOOTH BRUSHES

BULKETT'S
Relieve Constipation With This Proven Remedy
Not a laxative and therefore non-habit forming.
50c $1.00 $1.85

SQUIBB SHAVING CREAM
The comfortable shave. Softens beard. Supplies oils essential to skin comfort.
35c

Try Today's GILLETTE BLUE BLADE At Our Expense
Special Package With FREE TRIAL BLADE 5 for 25¢
With One Free Blade
10 for 50¢
With Two Free Blades
Use the Free Blade and Return Balance if Not Satisfied

SPECIAL PRICES on TOILETRIES
On Sale Today and Saturday
AMORE BODY DUSTING POWDER—Regular 25c. Special 17¢
BLONDEX SHAMPOO—Regular price 25c, reduced to 19¢
WASH CLOTH—Regular price 15c for 9¢
THEATRICAL COLD CREAM—$1.00 value for 69¢
FLORAL TALCUM—Regular 25c, reduced to 11¢
REID'S LEMON CREAM 33¢
REID'S COLD CREAM 39¢
REID'S HAIR TONIC 69¢

WORTH $5 ...that's how people recommend CRESS CORN & BUNION SALVES TRY IT TODAY 50c. each

LISTERINE the Safe Antiseptic the Quick Deodorant
25¢ • 49¢ • 79¢

FILMS and CAMERAS
Cunningham Stores carry complete stocks of popular makes of Cameras and all sizes of Films.

MEDICINAL SPECIALS
On Sale Today and Saturday
ZINC OINTMENT — Regular 25c. Special 17¢
BORACIC OINTMENT—Regular price 25c for 17¢
AMMONIATED MERCURY OINTMENT—Regular 25c. Special 17¢
SEIDLITZ POWDERS — 8's, regular 25c. Special 17¢
A.B.S. & C. TABLETS—100's, 25c value for 15¢
CASCARA AROMATIC—4 oz. Regular 45c. Special 27¢
FORSTOMA, for Indigestion—$1.00 value for 63¢
REID'S BURDOCK AND SARSAPARILLA CO., Regular price $1.00. Special 79¢

VACATION MEDICINAL NEEDS
GLYCERO-LECITHIN $1.00
SAL-EVAC 24¢, 43¢ and 89¢
MOSQUITO DOPE 25¢
STA-WAY INSECT REPELLANT, fragrant and effective 39¢
VANASPRA, 30's 25¢
VANASPRA, 60's 43¢
VANASPRA, 100's 60¢

MODESS SANITARY NAPKINS
Softer! Safer!
12 IN BOX 25¢
30 IN BOX 55¢
48 IN BOX 83¢
MODESS BELTS 25¢

BUY BRITISH — BUY CANADIAN
SILVER TRAIL FOR SILVER WINGS
DOUGLAS STREET, SATURDAY, JULY 20
Victoria's Air Supremacy Campaign

FRIENDLY SERVICE Cunninghams
CUNNINGHAM DRUG STORES LTD.
WITH WHICH ARE MERGED THE STORES OF THE VANCOUVER DRUG CO. LTD.

SATURDAY IS DOLLAR DAY
See Our Windows and The Times for the Bargain in Store for You.
PLUME SHOP, LTD.
747 YATES STREET

Today!
MUNDAY'S
SEMI-ANNUAL
Clearance Sale
8:30 A.M. SHARP!
Thousands of America's finest Shoes for now or later wear. Every pair from our regular stock with nothing changed but the reduced price! There are whites, blacks, blues, browns, wines and tans in a large selection of sizes. We urge you to shop early!

"ROBERTA" High-styled American Shoes. Regular $6.95. NOW $4.95
"MILIUS" Hand-fashioned style Shoes. Regular $7.95. NOW $5.95
"Vitality" Famous American Shoes. Regular $9.75, NOW $6.95
QUEEN QUALITY De luxe grade. Regular $12.75 and $13.75. NOW $9.95
"Footogs" Sport Shoes, "Joyce" Play Shoes Regular $6.95 to $7.95. NOW $5.95
KEDETTES, regular $2.25 and $2.75. NOW ..... $1.95 | SUMMER PLAY SHOES, regular $3.95. NOW $2.95

NO CHARGES NO REFUNDS At These SALE PRICES
Munday's
1203 DOUGLAS STREET
NO DELIVERIES, NO EXCHANGES At These SALE PRICES

300 Hats on Sale Saturday At Each $1.00
CROWN MILLINERY PARLORS
621 VIEW STREET M. E. LIVINGSTON

Wonderful Sale
SUMMER BAGS
$2.98 and $3.95
Lucien Moune't
1114 BROAD STREET G 3642

SPECIAL
MEN'S 15-JEWEL YELLOW GOLD-FILLED
Wrist Watch
LEATHER STRAP SWISS MADE
FRIDAY and SATURDAY ONLY
$9.95
Cash or Terms From 50c Weekly
ROSE'S
JEWELERS - OPTICIANS
1317 Douglas Street Phone E 6014

All the Nourishment of Whole-Grain Rye Goes Into RYE-CRUNCH. At All Grocers
15c Pkt.
EAT IT AS YOUR DAILY BREAD RYE-CRUNCH

WE CLEAN AND BLOCK MEN'S HATS
75¢ Each
Pantorium DYE WORKS
Of Canada
FORT at QUADRA E 7155

ELECTRIC
RANGETTES AND HOTPLATES FOR SUMMER COOKING
B.C. ELECTRIC

Imported Woollens for Infant's Wear
The Stork Shop
621 FORT ST., Near Broad G 2641

This Treatment Relieves Burns

Discovery of the use of tannin in the treatment of burns, scalds and sunburn has revolutionized methods of bringing relief from suffering.

Taniquin, a special preparation containing tannin, has a water-soluble jelly base which spreads evenly over the skin. After application, it should be allowed to dry thoroughly and then lightly bandaged. Taniquin is sold for 47c at all Cunningham Drug Stores and other drug stores. (Advt.)

Playtime
ON VANCOUVER ISLAND
SHIP BY TRUCK!
TO MOUNTAIN, LAKE OR SEA
We Will Care for the Delivery of Your Vacation Equipment Anywhere on the Island
15 SCHEDULED TRIPS DAILY
Special Trips by Arrangement
Island Freight Service Ltd.
PHONE G 8188 514 CORMORANT STREET

Hudson's Bay Company.

QUALITY FOODS
FROM OUR
CASH and CARRY SECTION

Specials for Today and Saturday. Check Your Pantry List Today and Shop at These Special Prices. Carry and Save.

Sandwich Pastes. Favorite Foods. Assorted, at	4 tins 23c	Loganberries. Gordon Head. 2's Support Home Industry	2 tins 25c
Jelly Powders. Nabob. Assorted	2 pkts. 9c	Cut Green Beans. Kins-Beach Kentucky Wonder, 17-oz. tins	2 for 21c
Pork and Beans. Libby's, 15-oz. tins	3 for 19c	Cooked Spaghetti. Libby's, 15-oz. tins	3 for 25c
Tomato Catchup. Clark's, 12-oz. bottles at	2 for 25c	Chili Sauce. Libby's, 12-oz. bottles	18c

JUICES Drink a Cool, Refreshing Glass Before Each Meal

Grapefruit Juice. Orchard Garden Texas, 50-oz. tin	20c	Tomato Juice. Libby's, 10½-oz. tins	2 for 9c
Pineapple Juice. Dole's, 13-oz. tins	2 for 19c	Grapefruit Juice. Libby's, 13-oz. tins	3 for 23c
Peaches. Lynn Valley, 2's squat, tin	13c	Orange Marmalade. Empress, 4-lb. tin	37c
Strawberry Jam. Aylmer, 32-oz. jar	27c	Peanut Butter. Squirrel, 2's, per tin	23c
Peas. Orchard City. Sieve 5's, 17-oz. tins	3 for 25c	Golden Bantam Corn. Aylmer, 17-oz. tins	3 for 26c
Pickles. Happy-Vale, Sweet, Sour or Mustard Mixed, 32-oz. jar	24c	Prunes. Sunsweet, medium, 2's, pkt.	19c
Pastry Flour. Fatherlite, 7's, sack	24c	Cleanser. Classic	2 cartons 9c
Tuna Fish. Crawford's, Flaked, ½'s	2 tins 25c	Crab Meat. Crawford's (Canadian), ½'s, per tin	21c
Assorted Soups. Clark's	3 tins 21c	Salmon. Horseshoe, ½'s, per tin	19c

BUTTER Hudsonia, First Grade only, per lb. 27c 3 lbs. 79c

Side Bacon. Campfire. Sliced, ½-lb. pkt.	13c 2 for 25c	Shortening. Swift's Jewel, 1-lb. cartons	3 for 25c
		Lard. Burns' Shamrock, 1-lb. cartons	3 for 25c

Royal Household Flour, 49-lb. sk. $1.59

Soap. Sunlight 4 bars 19c | Soap. Lifebuoy 2 cakes 13c

SERVICE SECTION
SPECIALS FOR TODAY AND SATURDAY—PHONE E 7111

SHOULDER ROASTS VEAL

Rolled and Boneless, per lb. 22c | Prime Rib Roasts Beef, per lb. 30c | Rump Roasts Beef, First cut, per lb. 25c

Mild Cheese, per lb.	22c	H B C Potato Salad, per lb.	15c
Smoked Picnics, per lb.	20c	Smoked Cottage Rolls, per lb.	28c
Legs Roast Spring Lamb, per lb.	35c	Shoulder Spring Lamb, Whole, per lb.	20c
Rump Roasts Veal, per lb.	25c	Loin Pork Chops, per lb.	25c
Spring Frying Chickens, per lb.	28c	Fresh Local Fowl, small, per lb.	18c
Baked Virginia Ham. Sliced, per lb.	65c	Sliced Variety Loaf, per lb.	30c
Liver Loaf. Sliced, per lb.	35c	Sliced Veal and Chicken, per lb.	45c
Derby Round. Sliced, per lb.	50c	Sliced Bologna, per lb.	18c

INDO-CHINA WAR ORPHAN

French Colony Watching Developments at Four Capitals With Interest

HANOI, French Indo-China, July 18 (AP).—A virtual orphan of the war on the other side of the world, this sprawling, anchor-shaped French Oriental outpost is anxiously eyeing four world capitals for a clue to the future.

They are, in order of importance as seen from here, Tokio, London, Washington and Vichy.

Japan first because she has manifest her interest in concrete form by sending a fleet into the surrounding China Sea waters to keep close watch on what's going on.

Observers see the ultimate possibility of a Japanese protectorate over Indo-China as well as The Netherlands East Indies.

London's position is second only to Tokio because of Indo-China's close proximity to the Straits Settlements, with the Singapore naval base at their southern tip. Any change in the status of this French possession would affect these British holdings.

UNITED STATES' INTEREST

The United States' interest has been emphasized by President Roosevelt and State Secretary Cordell Hull. The President suggested the application of Monroe Doctrine principles in disposing of possessions of conquered nations, and Hull proclaimed Washington's urgent desire for maintenance of the status quo in the entire Pacific.

Just what part the Vichy Government of Marshal Philippe Petain will play in the final disposition of Indo-China is a question on which no one here will hazard a guess.

Here are the highlights of recent developments:

Governor-General Darmee Catroux, appointee of French Premier Daladier, continues to exercise full powers while his nominal successor, Admiral Jean Decoux, appointee of Petain, has avoided assumption of office for reasons best known to himself.

The special Japanese commission sent here to enforce the ban on supplies moving to China has busied itself with the expansion of Japanese influence, particularly in vital economic fields.

The tentative British-French understanding of June 28 for preservation of their Far Eastern status quo has been clouded.

RESENTMENT AGAINST U.S.

Despite the Hull and Roosevelt pronouncements, there have been expressions of disappointment and resentment against the United States. One burning question of the moment is the American attitude toward thawing frozen credits; another is whether the United States will release aircraft separately to Indo-China.

An Indo-China mission is bound for Washington by plane to try to get the answer to both questions.

The conclusion of a trade agreement with Japan, providing for 70 per cent of trade by barter, may offset to a small degree the severe blow dealt by the sealing of the supply line to China. Besides shutting off the flow on in-going supplies, the Japanese closed the entire Gulf of Tonkin; and Indo-China's prosperous trade in Chinese exports dried up almost overnight.

The concern over Indo China's fate is easily explained by her large rubber plantations, rice fields, anthracite, zinc and phosphate mines.

SAYS NAZIS NOT KEEN ON BATTLE

Newswriter From Berlin Claims Germans Fighting Against Their Will

PORT OF SPAIN, Trinidad, July 18 (CP).—The German people are fighting against their will, according to Joseph Barnes, foreign news editor of The New York Herald Tribune, interviewed here today. He is en route to Havana, Cuba, to atatend the Pan-American conference.

The newspaperman, in Berlin after Hitler plunged Europe into war, said that while the Germans are fighting under Nazi instructions, there was a lack of demonstrations and enthusiasm during his stay in the Reich. Barnes has just completed a tour of South America, but refused to discuss the impressions he received during his study of the situation there.

DOES NOT EXPECT TO NEED POWERS

Authority Given Australian Minister of Information Draws Storm of Protest

SYDNEY, July 18 (CP-Reuter's).—Sir Keith Murdoch, director-general of the Australian Ministry of Information, today said he expects to use "meagrely, if ever," his new powers to compel the press, radio and cinema to make public "information considered necessary for the defence of Australia."

Announcement that Sir Keith had been vested with these powers brought a storm of protest from the newspapers of the Commonwealth. In his reply, the director-general said that "reputable newspapers have been painstaking in their efforts to avoid untruths," but that if misstatements "damaging to Australia" were not corrected, he would order the insertion of a correction and "let the public judge."

He expressed the opinion that this practice will be "preferable to suppression by censorship."

The Sydney Sun described the regulation as "a crime against the very ideal for which Australia entered the war" and suggested that it bore the "Goebbels' touch."

The Morning Herald called the move "a grave blunder" and said there was "no necessity whatever for such wide, sweeping powers."

ALBERTA WILL AID DRILLING

Government to Assist in Developing Turner Valley—Situation Grave

EDMONTON, July 18 (CP).—The Alberta Government intends to do all in its power to stimulate drilling and development of Turner Valley and to urge provision of more storage facilities, Hon. N. E. Tanner, Minister of Lands and Mines, said today.

In this way, the minister said, Canadian crude oil requirements could be largely met. Canadian dollars would be kept in the Dominion and Canada's war effort would be assisted greatly.

The minister's statement followed a report from Calgary this week quoting the Royalite Oil Company as saying that Turner Valley faced an increasingly grave situation. Independent refineries in Saskatchewan had been notified that requirements could not be filled due to an oil shortage in Turner Valley, and companies would be forced to turn to other fields for supplies.

Alberta Outing Will Take Place Next Wednesday

Alberta people living in and around Victoria, also all Alberta visitors, are invited to the annual picnic, on Wednesday, July 24, at 3 p.m. The place is Beacon Hill Park, with the grandstand for the gathering centre.

It will be the usual basket picnic, where each family is asked to bring enough for their own supper; and with some to spare for the visitors. Tea and coffee will be furnished on the grounds, but tea pots, and teacups will be brought in the baskets.

CANNING IS DETAINED

LONDON, July 18 (CP).—Home Secretary Sir John Anderson announced in the House of Commons today the detention of Captain Gordon Canning, who gained attention last March in connection with a purported German peace offer repudiated by the German Legation in Dublin. Canning is treasurer of the British Council for Christian Settlement in Europe.

ASKS SHIPYARD BE TAKEN OVER

Midland Council Demands Government Assume Charge of Property

MIDLAND, Ont., July 18 (CP).—Midland Town Council, at a special meeting, tonight adopted a resolution calling upon the Dominion Government to expropriate the property of the Midland Shipbuilding Company and put the yards to work.

The shipyards, owned formerly by the Canada Steamship Lines, and idle since 1930, were acquired recently by Roy M. Wolvin, Montreal.

Mayor O. H. Smith told councillors that Mr. Wolvin said to him in an interview here recently "he had no intention of accepting contracts on the basis offered by the Department of Defence."

SEVEN CANADIANS IN CASUALTY LIST

Two Flyers Reported Dead and Seven Others in R.A.F. Are Missing

LONDON, July 18 (CP).—Seven Canadian flyers were listed as dead or missing in the Air Ministry's thirty-eighth casualty list issued tonight. They were:

Killed on active service: P.O. G. R. Lambert, whose father lives in Brantford, Ont.

Died of wounds on active service: P.O. G. D. Goldsmith-Jones, Vancouver.

Missing: P. R. H. M. Bennett, Blairmore, Alta.; P.O. B. A. Davidson, Calgary; F.O. S. O. Soderholm, Kimberley, B.C.; P. A. L. B. Raven, enlisted in Toronto, whose father lives in England; P.O. R. A. G. Willies, St. Thomas, Ont.

The list contained 348 names; forty-six killed in action, twenty-one killed in active service; eight died of wounds received in action, twenty-nine missing and believed killed in action on active service; ten died of wounds suffered on active service, 185 missing, nineteen wounded in action, ten wounded on active service, twelve prisoners, eight previously reported missing now safe.

(The deaths of Pilot Officers Lambert and Goldsmith-Jones have been announced in Canada, and relatives of Pilot Officers Davidson and Willis recently received word from the Air Ministry that they were missing).

GERMAN CLUB DAMAGED

CHICAGO, July 18 (AP).—A building occupied by the Haus Vaterland Club on the Northwest Side was damaged slightly today by the explosion of a nitroglycerin bomb. Police said the club was used as a meeting place for the German-American Bund.

Hudson's Bay Company.
INCORPORATED 2ND MAY 1670.

STORE HOURS—Daily 9 A.M. to 5:30 P.M. . . . Wednesday, 9 A.M. to 1 P.M.

TODAY IS
HOUSEKEEPERS' SUPPLY DAY

See the complete stocks of everything you'll be needing to make housekeeping a pleasureable art, full of satisfaction instead of a series of painful but necessary tasks. Linens and bedding that you'll be proud to have . . . housewares you'll need to keep the home clean and well-kept looking . . . supplies for the medicine cabinet in case of an accident in the home! Many other things you'll need . . . see them at THE BAY.

COTTON COMFORTERS
Inexpensive extra bedding for the Summer home. Plumply filled with new cotton and attractively covered with prints. Each 1.98

COTTON CUSHIONS
Every home needs plenty of these . . . serviceable cushions that will take plenty of hard wear. Add to the comfort of the car, camp, porch, lawn or home. Each 29c

UNBLEACHED SHEETS
Sturdy quality that will stand up well to the hard wear of Summer. Will bleach a snowy white in a few washings
Size 72 x 90. Each 1.29 Size 81 x 90 Each 1.39

PILLOW CASES TO MATCH 25¢

TABLE OILCLOTH
So useful for Summer . . . saves on laundering. Choose from white, plain shades or printed patterns. 45 inches wide. Yard 45c

TURKISH TOWELS
Sturdy towels for the home or for the kiddies at the beach. Each 39c

SUMMER BLANKETS
Cosy, medium-weight, part-wool blankets in a quality ideal for Summer use. Sateen bound. Size 66 x 80. Each 2.29

DISH CLOTHS
A handy size knitted dish cloth that will give long and effective service. Each 10c

TEA TOWELS
A good supply is always needed in Summer and these absorbent towels will make your work easier. Each 29c

INDIA PRINT SPREADS
Attractive imported block printed bedspreads in smart colorings for Summer use.
Size 72 x 100. Each 1.79 Size 90 x 100. Each 1.95

LUNCHEON CLOTHS
Gaily bordered in fast colors for the Summer table. Pure Irish linen.
Size 52 x 52. Each 1.29 Size 52 x 70. Each 1.49

Staples, Street Floor at THE BAY

Household Supplies
From Our Housewares Department

O'CEDAR DRY MOPS
Long-string type, easily removable from the head. Can be washed and will give long service. Complete with handle 1.50

LONG-STRING DRY MOPS
Complete with handle 98c

O'CEDAR TRIANGULAR MOPS
Shake-clean mop in triangular style. Complete with handle 1.50

WET MOPS
Self-wringing style with metal extension mop holder. Heavy yarn mop. 4-foot handle. Each 69c

CHAMOIS
Many sizes to choose from. Priced, each 25c to 1.95

KNITTED MOP CLOTHS
Large size 22 in. x 7 in. Each 29c
Slightly smaller size. Each 20c

FLOOR WAXES
Old English No-Rub Wax. Dries with a high shine. Quart can 1.13
Pint can 69c

PASTE WAXES
Old English, Johnston's and O'Cedar paste waxes. All sizes in these well-known makes. Priced up from, lb. 69c

Housewares, Third Floor at THE BAY

TO ACHIEVE "THE Elizabeth Arden LOOK"

Arden's Cleansing Cream—Light, soothing $1.10 to $6.00
Fluffy Cleansing Cream—Like whipped cream $1.10 to $6.00
Ardena Skin Tonic—Cool and stimulating, $1.10 to $3.75
Ardena Velva Cream—For average skins, $1.10 to $3.00
Orange Skin Cream—For dry or wrinkled skins $1.10 to $4.25

Drugs and Toiletries, Street Floor at THE BAY

MEDICINE CABINET EVERYDAY SUPPLIES

Hind's Honey and Almond Cream, giant size 49c
Listerine Tooth Paste, regular 25c tubes at 3 for 49c
Pepsodent Antiseptic, medium-size bottles. At 2 for 44c
Waterproof Adhesive Tape, ½-inch x 2½ yards. Priced at 15c
Handi-Tape—ready-made pads for cuts. Pkt. 25c
First Aid Ointment. Tube 25c

Drugs and Toiletries Street Floor at THE BAY

The Silver Trail For Silver Wings
Do Your Part on Saturday to Obtain British Air Supremacy
The Silver Trail is to extend from the Hudson's Bay Company corner to the Sussex Hotel.

According to Culbertson

It is a tribute to the sporting blood of Americans that so many of them persist in doubling slam contracts in the hope of a one trick defeat, but it is scarcely a tribute to their common sense. Why give an opponent an "edge" of hundreds of points and at the same time provide him with valuable signposts in his play of the hand? That is precisely what West did in the following deal:

South, dealer.
Both sides vulnerable.

NORTH
♠ A 8
♥ K 9 8 7
♦ 9
♣ K Q 9 6 5 4

WEST
♠ Q J 7 2
♥ Q 4 2
♦ Q 8 3
♣ A 8 2

EAST
♠ 4 3
♥ 6 3
♦ J 10 6 4 2
♣ J 10 7 3

SOUTH
♠ K 10 9 6 5
♥ A J 10 5
♦ A K 7 5
♣ —

The bidding:

South	West	North	East
1 ♠	Pass	2 ♣	Pass
2 ♥	Pass	4 ♥	Pass
6 ♥	Double	Redoub	Pass
Pass	Pass		

South did not bother to use the 4-5 no trump convention because he realized that an announcement of one ace from North would not clarify the situation. South would not know whether this ace was in clubs, where it would be virtually worthless, or in spades. The crux of the matter was that, after North's strong heart raise, South felt there must be a reasonable play for a slam, hence bid it directly. North, incidentally, had not been completely satisfied with his jump to four hearts. He felt that this bid still failed to disclose all his potential strength, and chose the bid simply for want of a better one. Thus, he was extremely surprised to hear West's double and did not hesitate to redouble promptly. If, he reasoned, South could jump to a slam without knowing about North's full strength, he should have little difficulty in fulfilling that contract. And even if he went down one trick the redouble would cost only 200 extra points, whereas if the slam were brought home the redouble would contribute an extra 360 points. As a matter of fact, it resulted in 560 extra points!

Having made a bad double, West proceeded to make matters as easy as possible for declarer by opening the club ace. Perhaps he was a bit panicky at the thought of what a huge score North-South would make if they fulfilled the contract and decided that he would at least cash in his ace. Obviously, however, he took the one sure way to lose it. Declarer ruffed and, guided by West's double, let the heart jack ride through. When it held, the ace was cashed. Then a spade was led to the ace. Next a low club was ruffed with declarer's last trump, the ten, after which the diamond ace was laid down and a diamond was ruffed with the heart nine. West's trump queen was picked up by the king and declarer then merrily ran off four club tricks, discarding his three losing spades and one diamond. Obviously, he then claimed the balance with the spade and diamond kings. The opponents had not been conceded a single trick.

West plaintively explained to his partner that he had had every suit "stopped," hence had thought it impossible for the opponents to fulfill their slam. It goes without saying that he had calculated foolishly. The only reasonably sure trick he had held was the club ace, and even that had evaporated. Any value to be attached to his heart queen had been largely destroyed by his double and, as far as spade or diamond tricks were concerned, these were, to put it mildly, highly problematic. North's club bid and strong heart raise had indicated few spades, hence it was absurd for West to count on tricks in that suit. A queen in the fourth suit, diamonds, should scarcely have been considered a bulwark of defense. Thus West should have maintained an oysterlike silence and merely hoped to defeat the contract. Incidentially, a diamond opening would have given declarer something to think about, but at no time was the contract in jeopardy.

TOMORROW'S HAND

North, dealer.
Both sides vulnerable.

NORTH
♠ K 7
♥ A K 10 6
♦ K Q 9 4 3 2
♣ 9

WEST
♠ Q J 9 5
♥ J 7 5
♦ J 8
♣ A Q 10 6

EAST
♠ 6 4 3
♥ 8
♦ A 10 6 5
♣ K 8 5 4 3

SOUTH
♠ A 10 8 2
♥ Q 9 4 3 2
♦ 7
♣ J 7 2

Mr. Culbertson will discuss this hand in tomorrow's column.

The SNAPSHOT GUILD
USING THE SMALL CAMERA

The organ-grinder's monkey—snapped on the street with a miniature camera. Carry a small camera in your pocket—you'll reap a reward in interesting pictures.

To get the most fun and benefit from photography, you should have a camera that you can keep with you at all times. Such a camera will enable you to seize upon a picture chance wherever you observe one — and, at the same time, having the camera handy will keep you alert, so that you actually observe more snapshot opportunities.

Up until a few years ago, most cameras were relatively bulky; but that is not the case today. Modern folding cameras, even those taking rather large-sized pictures, are relatively compact; and many miniature cameras are so small and neatly built that they can be carried in a pocket or woman's purse without the least inconvenience.

The miniature camera is an ideal choice for "everyday" use. It need not be an expensive model—in fact, it may be that a very inexpensive one will cover your needs. The chief advantage of the medium-priced and finer deluxe cameras in this class is that they have fast lenses and fast shutters, so that pictures can be taken under adverse light conditions. Many of the better models can also be used for picture-taking in full color—an extremely valuable feature.

If you buy a camera for pocket use, plan to keep it with you constantly—not just on week-ends or during leisure hours. Take it with you to work. Watch for subjects on the street—such as the organ-grinder's monkey above. Carry the camera when you go for an afternoon walk. You'll get many an excellent picture, by this practice, that would otherwise be lost.

For everyday shooting, in black-and-white, load your "miniature" with a fine-grained panchromatic film, and your good shots will yield superior enlargements. If your camera is a de luxe model with ultra-fast lens, load it with a high speed panchromatic film; then you can get night snapshots in any well-lighted room, and at many night sports events. And don't forget that you can make gorgeous color "shots" with it.

Make the small camera your "daily notebook"—use it to jot down the things you see in the everyday round. Street scenes, oddities, amusing occurrences, snaps of friends—these and many other types of pictures can be captured quickly with the pocket camera, and they'll add interest to your snapshot collection.—John van Guilder.

WARFARE IN AIR IS INTENSIFIED

Continued from Page 1

The German raiders attacked Scotland in silent "hit and run raids," gliding in with their engines cut off. They dropped their bombs and sped off.

Hostile planes were in the skies over Britain almost constantly during the day, and at least six persons were believed to have been killed.

CASUALTIES LIGHT

Prime Minister Churchill, answering questions in the House of Commons as German bombs fell but thirty miles away, observed that casualties had been "singularly light," despite "months of widespread, if ill-directed," bombings. He said air raid casualty lists would be announced monthly henceforth; that publication of daily casualties would be forbidden to prevent the Germans gaining military information.

The Prime Minister told the Commons he has asked all Ministers "whose duties are intimately connected with the conduct of the war" to sleep in their offices, and added:

"The reasons for this are sufficiently obvious."

The continued bombings by the Nazi warplanes lent point to the Prime Minister's statement.

WATCHES ATTACK

An observer who saw one attack on a Scottish town tonight said:

"I saw the bombers coming in quickly and silently from the sea. They swept over their targets. There were some explosions, then, with a roar, the attackers started their engines and fled out to sea."

Royal Air Force fighters chased after them.

The Scots at one town said a raider machine-gunned the streets. Parents rushed out to drag playing children to safety. One bomb struck a block of flats occupied by sixteen families and there were some casualties.

While first-aid parties were removing those injured in the tenement, demolition workers sought to extricate two residents trapped on the ground floor. The tenement suffered a direct hit.

A single bomber appeared over a small East Scotland town tonight and dropped bombs on the outskirts of the city before being driven off by fighters.

The Air Ministry announced a Henschel 126 army co-operation plane of the type the Germans used in the Flanders campaign to scout with troops was sighted off the south coast for the first time late today, and was "winged" by British fighters. It was last seen flying low and partly out of control.

A night statement by the Ministry listed German attacks today on Southwest and Southern England and Wales, and the machine-gunning of a cottage in the Northeast.

OPERATIONS CURTAILED

"Bad weather in the target areas curtailed our night bombing operations and several aircraft returned with their bombs, having failed to locate their objectives," the Air Ministry announced.

The statement follows:

"Yesterday afternoon Royal Air Force bombers made further attacks on barge concentrations in Holland and Belgium.

"An aircraft of the Coastal Command was lost on reconnaissance in the Channel. Other aircraft which went to search for this missing aircraft encountered an enemy bomber and shot it down.

"The oil installation at Getsenkirchen in the Ruhr was also bombed while Coastal Command aircraft carried out a raid on the oil depot at Ghent. Hits were made on the tanks and fires started on both objectives."

COMPREHENSIBLE

In an interview with a New York paper, Professor Einstein stated that he thought the English girls extremely pretty. How easy it is to understand the Professor when he cuts out theory and gets down to fact!

Brunsdon's Beat Camerons to Take Lead in Play-Off

Al Bridgers Pitches Two-Hitter to Give Veterans Opening Game of City Softball Series, 4-2—Roach Smacks Out Circuit Drive—Second Battle Is Set for Wednesday Next

After struggling all season to get into a play-off berth, Brunsdon's Veterans kicked over the softball dope last night at Royal Athletic Park by defeating Cameron Lumber, 4-2, in the first game of the best-of-three series of the Lower Island semi-finals.

Al Bridger, speedball hurler, and one of the city's leading "big apple" tossers, was the "fair-haired" boy in Brunsdon's camp. Heaving one of his best games of the season, Bridger literally handcuffed the lumbermen, allowing but two safeties, a single in the first inning by Jimmie Milliken, and a double in the eighth frame by George "Porky" Andrews. He fanned ten.

It was a tight ball game, and the 300 fans enjoyed every minute of the struggle. There were four double plays, with the lumbermen coming up with three of them. Camerons were better on the defensive side of the play, but they could not punch out needed base blows. Bridger, working like a charm, had the lumbermen's heavy sluggers literally eating out of his hand, and quite often made them bite at bad balls.

ALWAYS IN FRONT

Brunsdons were always in front. They pushed over their first run in the initial frame, and for the remainder of the evening just managed to stay in front. In the first of the fourth Cliff Roach poked out a circuit drive to give the eventual winners a 2-0 lead.

Camerons broke into the scoring column in their half of the fourth frame when Bob McKean, hustling third-sacker, made the route.

Jack Okell, hard-hitting third-sacker, laced out a triple in the eighth and raced across the home plate on Cliff Roach's single, his second hit of the ball game. Camerons came back with a marker in their half of the same session. Lorne Murray went to second when Playing Manager Dal Munroe failed to field a throw from third base, and scored on "Porky" Andrews' double.

The Esquimalt-sponsored nine wound up the scoring in the ninth, with diminutive Jimmie Baker being given an easy trip around the paths. Baker received a base on balls, took the next two bags on wild pitches and scored on a wild throw to third base by Catcher "Happy" Milliken.

Brunsdons punched out eight safeties from the offerings of Vic Booth, lumbermen's hurler, but had trouble getting them close together.

Cliff Roach and Jack Caddell, veteran receiver, paced the hitters, each collecting two for four. The former hit a homer and single, and the latter came up with a triple and a single.

The second game of the series will be played next Wednesday, and a third, if necessary, on Thursday. In the event of the preliminary play-downs being decided in straight games, the finals will open on Thursday.

Score by innings:		R.	H.	E
Brunsdons	100 100 011	4	8	6
Camerons	000 100 010	2	2	2

Batteries—Bridger and Caddell, Baker; Booth and H. Milliken.

FIGHT PURSES NOT YET PAID

Armstrong and Jenkins and Their Managers Must Appear Today

NEW YORK, July 18 (AP).—All kinds of fireworks broke loose today in the wake of the Henry Armstrong-Lew Jenkins fight, with the loudest explosions coming from an order holding up the purses of both battlers and a threat from Promoter Mike Jacobs that he would "quit boxing."

The State Athletic Commission, giving no reason for its action, directed Jacobs, in a letter written before the bout, to withhold the fighters' "cuts" pending a meeting tomorrow at which Mike, Armstrong, Jenkins, and Armstrong's manager, Eddie Mead, were ordered to be present. Armstrong stopped the Texan in a six-round thriller last night at the Polo Grounds, for which his end of the "gate" was $25,404.48, compared to $24,984.63 for Jenkins.

Jacobs, irked by this latest commission "twist," on top of a row last night over bandages for the fighters' hands, which, for a time, threatened the fight itself, roared that if "they don't stop this interference, I'm going to quit this business."

It seems that before the commission would sanction the non-title tilt, Welterweight King Armstrong and Lightweight Boss Jenkins had to agree to make the next defences of their championships in New York State. It was learned that the commission ordered tomorrow's meeting—and the withholding of the purses—to get these agreements down on paper, and probably to request each fighter to post a forfeit of $1,500.

HOSTAK AND ZALE ALL SET

Middleweight Championship Fight in Seattle Tonight—Not on Air

SEATTLE, July 18 (AP).—A couple of middleweights who punch so hard they have trouble getting fights, will take it out on each other under the stars here tomorrow night in a fifteen-round cloutfest for the forty-six-state N.B.A. middleweight title. The fight will not be broadcast.

The sluggers are Al Hostak, of Seattle, the titleholder, and Tony Zale, of Gary, Ind., the challenger.

Managers of both fighters complain their boys have carpeted so many gladiators that the top-notch "Fancy Dan" boxers won't have anything to do with them.

Hostak has had only five fights since winning the crown here from Freddie Steele in 1938. Zale has fought about a dozen times under his present handlers. Sam Pian and Art Winch, of Chicago. Pian and Winch agree with Eddie Marino, Hostak's pilot, that it's hard to coax anybody into the ring with a puncher.

Pian and Winch insist that Zale will take the title back to the Midwest and at the same time prove that his ten-round non-title win over Hostak in Chicago last Winter was no fluke. The loss generally has been blamed on Hostak breaking his left hand in the fifth round, but the Pian-Winch chorus intones that Tony was shellacking the champion prior to the maiming of the maulie.

Marino and Hostak both blame the loss on the hand, but say it's well knit and "stronger than ever now," and that tomorrow's tiff will end in Zale getting knocked out. Hostak ruled a 10-8 favorite.

Coming, Monday and Tuesday, Baseball's Greatest Show. Don't miss it. •••

Regatta Profits Going to Defence

KELOWNA, July 18 (CP). — All profit from the thirty-fourth annual regatta of the Kelowna Aquatic Club this year, hoped to be the largest in the club's history, will be handed to the Federal Minister of Finance regatta directors have announced.

Co-operation of other organizations in cutting overhead costs and boosting the meet has been sought and it was expected that voluntary labor would be given.

Customary prizes will be eliminated and ribbons and cups only will be awarded winners.

$5,000 GOLF TOURNAMENT AT CHICAGO

Noted Professionals to Tee Off in Rich Event in East Today

CHICAGO, July 18 (AP).—The stars who staged the "hit" act of this Summer's national golf show—Lawson Little, Gene Sarazen and Ed Oliver—will have to be in top form tomorrow to retain performance honors in the opening act of the $5,000 Chicago open championship at Tam o' Shanter Club.

Those players finished with seventy-two-hole aggregates of 287 at Cleveland last month, but a disqualification eliminated Oliver and Little's play-off victory eliminated Sarazen. And there's a possibility all three may be eliminated from the top money bracket by Sunday evening through the combined force of a fine field and a difficult par-72 course.

The field, lured by a first-money prize of $1,500, contains so many players of established ability that no favorite stands out, but many observers lean toward Sam Snead or Ralph Guldahl as most likely to come home in front.

Ben Hogan, setting the pace in the race for the Vardon Trophy, has the chance to build up a commanding point lead over his fellow Texan and holder of second place, Jimmy Demaret, forced to cancel his entry because of a foot infection.

Others who may be much in the running are Byron Nelson, 1939 open champion; Henry Picard, the P.G.A. titleholder; Jimmy Thomson, Harry Cooper, Dick Metz and Paul Runyan.

Eighteen holes will be played tomorrow, with another single round Saturday. Those two skirmishes will send the some seventy low scorers into Sunday's thirty-six-hole final battle.

OPENING GAMES IN CUP TOURNEY

First and second rounds for the Stanley Cup were run off on the bowling greens of the Victoria West Club during the week by members of the Greater Victoria Ladies' Lawn Bowling Association. Play will be resumed next Wednesday afternoon at 12:30 o'clock.

Results follow:

FIRST ROUND

Mrs. Pass and Mrs. Hallam defeated Mrs. Wallace and Mrs. Hurry.

Mrs. Harris and Mrs. Phillips defeated Mrs. Cromack and Mrs. Keating.

Mrs. Webster and Miss Douglas defeated Mrs. Cook and Mrs. Mills.

Mrs. Unicume and Mrs. Schmelz defeated Mrs. Brown and Mrs. Edwards.

Mrs. Fea and Mrs. Moody defeated Mrs. Drew and Mrs. Jeffrey.

Mrs. Myers and Mrs. Eastham defeated Mrs. McCallum and Mrs. Milnes.

Mrs. Morrison and Mrs. Terry defeated Mrs. Alex Stewart and Mrs. Findlay.

Mrs. Bryant and Mrs. Ormiston defeated Mrs. Simmons and Mrs. Hart.

Mrs. Etheridge and Mrs. W. Peden defeated Mrs. Baker and Mrs. Flude.

Mrs. Mowat and Mrs. Playfair defeated Mrs. Hiquebran and Mrs. Clyde.

SECOND ROUND

Mrs. Harris and Mrs. Phillips defeated Mrs. Pass and Mrs. Hallam.

Mrs. Webster and Miss Douglas defeated Mrs. Unicume and Mrs. Schmelz.

Mrs. Myers and Mrs. Eastham defeated Mrs. Fea and Mrs. Moody.

Mrs. Bryant and Mrs. Ormiston defeated Mrs. Morrison and Mrs. Terry.

Mrs. Mowat and Mrs. Playfair defeated Mrs. Etheridge and Mrs. W. Peden.

Mrs. Huxtable and Mrs. Wille defeated Mrs. Upward and Mrs. Gough.

Mrs. A. W. Stewart and Mrs. Davidson defeated Mrs. Macdougall and Mrs. McLeod.

Mrs. A McLeod and Mrs. J Peden defeated Mrs. Munro and Mrs. Melville.

SHOW THEM

Secret of success: Bite off more than you can chew—and then chew it.

Popular With the Fans

Second in their league but first in the hearts of their countrymen, Paramounts are right now playing as fine a brand of ball as is being displayed by any of the teams in the Olympic Ladies' Softball League in Toronto. One of the reasons for Paramounts' position right behind the leading Sunday Morning Class outfit is "Bubbles" Belanger (above), who is in a fair way to retain this year her title as most popular player.

E. HARBINSON IN KEEN WIN

Defeats K. Parsons in Men's Singles in Esquimalt Tennis Meet

Seven more matches were run off in the annual Esquimalt tennis championships yesterday on the courts of the Hillcrest Club. In the only men's singles fixture played, E. Harbinson eliminated K. Parsons after a keenly-fought three-set battle by scores of 4-6, 6-2 and 7-5.

Results follow:

MEN'S SINGLES

E. Harbinson defeated K. Parsons, 4-6, 6-2, 7-5.

MEN'S DOUBLES

Trace and Osman defeated Reed and Smythe, 6-3, 6-1.

MIXED DOUBLES

Mr. and Mrs. Warder defeated Miss Martin and Wells, 6-2, 2-6, 6-4.

Miss D. Lockley and Lockley defeated Mrs. Foote and Shanks, 5-7, 6-1, 6-1.

Mr. and Mrs. Stewart defeated Miss Northam and Miller, 7-9, 6-3, 6-2.

Miss Boyce and I. Temple defeated Miss Pennock and Margison, 6-3, 8-6.

Mrs. Le Marquand and Jackson defeated Miss Hemmingsen and Clark, 6-3, 6-3.

TODAY'S DRAW

5:30—R. Jackson vs. J. MacPherson; R. Butler vs. J. Stewart; Miss Taylor and Miss Parkinson vs. Miss Hemmingsen and Miss Wells.

6:30—H. Davey vs. H. Reed; Mr. and Mrs. Keyes vs. Miss Peden and Wilkinson; Miss M. Rice-Jones and Woods vs. Mr. and Mrs. McConnell.

CUBS, NAVY WIN BASEBALL GAMES

HOW THEY STAND

	P.	W	L.	Pct.
Cubs	16	13	3	.813
Eagles	15	12	3	.800
Navy	15	7	8	.467
Cedar Hill	15	5	10	.333
Brown Bombers	15	1	14	.067

Last night's scores

Tillicum Cubs 4, Eagles 1.

Navy 7, Cedar Hill Athletics 4.

Manager Eddie Kelpin's Tillicum Cubs moved into first place in the Second Division baseball race last night at Beacon Hill Park, when they defeated the Eagles, 4-1, on the lower diamond. The fixture was the last of the schedule for the Cubs, but the birdmen have to play Cedar Hill to complete their game list.

Navy clinched third berth by turning back Cedar Hill Athletics, 7-4, on the upper diamond.

Scores by innings:		R.
Eagles	001 000	1
Cubs	040 00x	4

Batteries — Curry, Scroggs and Miles; Acres and Carnet.

		R.
Navy	013 000 3	7
Cedar Hill	210 001 0	3

BASEBALL'S BIG SIX

By The Associated Press

The three leading batters in each league follow:

	G	AB	R.	H	Pct.
McCosky, Tigers	75	314	69	112	.357
Wright, White Sox	74	303	47	108	.356
Finney, Red Sox	66	267	49	100	.355
Danning, Giants	72	277	42	96	.347
May, Phillies	67	238	33	76	.328
Walker, Dodgers	70	271	38	87	.321

HOME RUNS

American League—Foxx, Red Sox, 20.

National League—Mize, Cardinals, 24.

RUNS BATTED IN

American League—Greenberg, Tigers, 79.

National League — Danning, Giants, 60; Mize, Cardinals, 60.

Cleveland Indians Are Beaten Fifth Straight Time in Pennant Race

Continue to Lose Ground by Dropping 9-6 Decision To New York Yankees—Detroit Beats Boston To Regain First Position—Dodgers and New York Giants in Victories

By The Canadian Press

New York Yankees built a tenhit attack around three home runs yesterday, to hand Cleveland Indians their fifth straight loss, 9-6, and help drop the tribe from the American League lead.

Detroit Tigers defeated Boston Red Sox, 10-8, by scoring twice in the eleventh inning, to take over the top spot.

The surprising Senators captured their fifth straight victory, rallying to produce two runs in the eighth inning to defeat Chicago, 5-4.

St. Louis Browns broke their own record for consecutive defeats, losing to the Athletics, 10-3, for their fourteenth straight setback.

The Red Sox' over-generous Jack Wilson ushered Detroit Tigers back into first place in the American League by passing three batters before Pinky Higgins slammed out a two-run single in the eleventh inning that gave his mates a 10-8 victory over the Red Sox.

With Vito Tamulis pitching spectacular one-hit ball for six innings in relief, Brooklyn Dodgers chopped down Chicago Cubs, 7-4, in the National League.

Carl Hubbell got the chance to hurl a night game that he has been begging for since his pal, Hal Schumaker, blanked the Phils last month, and came through with a six-hit 6-1 triumph for New York over the rejuvenated Buccaneers at Pittsburgh.

AMERICAN LEAGUE

		R.	H.	E.
Cleveland	000 012 120	6	8	3
New York	420 002 10x	9	10	2

Batteries—Milnar, Andrews, Eisenstat and Hemsley, Pytlak; Chandler, Hadley and Rosar.

		R.	H.	E.
Chicago	300 010 000	4	8	1
Washington	020 010 02x	5	11	1

Batteries—Knott, Smith and Tresh; Chase, Carrasquel and Ferrell.

		R.	H.	E.
St. Louis	002 010 000	3	5	2
Philadelphia	112 211 20x	10	17	2

Batteries—Harris, Trotter, Mills, Auker, Cox and Swift; Susce; Babich and Hayes.

		R.	H.	E.
Detroit	120 100 211	02	10	17 1
Boston	305 000 000	00	8	14 2

Batteries—Gorsica, McKain, Trout, Seats, Benton and Tebbetts; Hash, Heving, Dickman, Wilson and Peacock, Glenn.

NATIONAL LEAGUE

		R.	H.	E.
Brooklyn	212 001 001	7	11	0
Chicago	013 000 000	4	7	3

Batteries—Davis, Tamulis and Phelps; Lee, Root, Page, Rafdensberger and Todd.

		R.	H.	E.
New York	101 000 130	6	16	5
Pittsburgh	000 000 100	1	6	0

Batteries—Hubbell and Danning; Heintzelman, Butcher, Lanahan and Lopez.

INTERNATIONAL LEAGUE

TORONTO, July 18 (CP).—George Staller's first-inning homer was the only run Phil Marchildon allowed as he pitched Toronto Maple Leafs to a 3-1 triumph over Montreal Royals in the final of their four-game series tonight.

		R.	H.	E.
Montreal	100 000 000	1	7	2
Toronto	100 100 01x	3	7	2

Batteries — Porter and Becker; Marchildon and Heath.

First game—		R.	H.	E.
Newark	000 013 0	4	5	0
Syracuse	000 000 0	0	1	1

Batteries—Barley and Warren; Tising, Clemenson, Barnicle and Hartje.

Second game—		R.	H.	E.
Newark	000 010 002	3	9	2
Syracuse	213 010 01x	8	10	2

Batteries — Reis, Peek, Gettel, Frankhouse and Padden; Hinckle and Bottarini.

		R.	H.	E.
Buffalo	200 000 100	3	8	1
Rochester	220 000 00x	4	9	1

Batteries — Giebell and McCullough; Lyons and Scheffing.

		R.	H.	E.
Baltimore	000 200 000	2	9	0
Jersey City	100 020 00x	3	8	0

Batteries—Midkiff, Burkhart and Redmond; Harris and Blaemire.

COAST LEAGUE

		R.	H.	E.
San Francisco		2	4	0
Los Angeles		4	7	0

Batteries — Guay, Jensen and Leonard, Botelho, Weiland and Hoim.

		R.	H.	E.
Portland		3	10	4
Sacramento		7	13	1

Batteries—Hilcher, Fallon and Annunzio; Judd and Ogrodowski.

GASMEN MEET NAVY TONIGHT

SHARING third berth in the Ritchet Cup baseball standings, half a game behind the second-place Eagles, Pitzer & Nex, last season's champions, and Navy will meet this evening at Royal Athletic Park. The fixture is scheduled for 6 o'clock.

Bert Nex, boss of the gasmen, will probably send his ace portsider, Duff Waddell, against the sailors in hopes of taking the game and moving into a two-way tie with the birdmen. Defeat for the Navy will greatly lessen their chances of gaining a post-season play-off position.

Johnny Rogers will be Manager Benny Southon's choice for the heavy work, and hard-hitting Porter will be behind the plate.

PIGEON RACING

The Victoria and District Pigeon Racing Club held its first young bird race of the year from Seattle, an air line distance of seventy miles. Eighty birds, representing eleven lofts, were liberated.

The results follow:	H. M. S.
Eden's Andy	2:11:23
McPherson's Ken	2:20:24
Cox's Peggy	2:20:25
Wolley's Bay Boy	2:56:16
Boyle's Lone Ranger	3:56:27
Cavness' Falcon	4:07:26

CRICKET LINE-UP

Line-up of the Five C's cricket team for tomorrow afternoon's match with Victoria at Macdonald Park at 2:30 o'clock will be as follows: G. Payne, J. Payne, Petch, Gardiner, Edwards, Martin, Griffin, Attwell, Dyment and Ware.

HOPES ARE SHATTERED

BOSTON, July 18 (AP).—Babbling Buck Newsom's hopes of breaking the major league record of nineteen consecutive pitching victories appeared shattered today, along with the thumb on his throwing hand.

The Detroit pitching ace, who has won his last thirteen starts, suffered the injury yesterday while taking a throw from Rudy York after covering first base on Med Williams' slow roller in the fourth inning of the first half of the double-header with the Red Sox.

Despite the pain, Newsom remained in action and faced five more batters before he retired the side.

SCHMELING IN ARMY

BERLIN, July 18 (AP). — Max Schmeling, former world heavyweight boxing champion, was called up for training with the German air force last Monday. His military duties were not disclosed.

FERNWOOD GIANTS WIN

Fernwood Giants yesterday defeated Cook Street Bulldogs, 20-6, in a midget baseball fixture played at Royal Athletic Park.

A Welsh regimental choir was singing outside the officers' mess after dinner.

The colonel, sitting over his port, called the unmusical sergeant-major.

"Look here," he said, "go and tell the choir to sing 'Sweet and Low'."

The sergeant-major went out and bawled to the leader: "If you blokes can't make less noise, the colonel says you've got to clear off."

Plays Great Game For the Alerts

ERNIE GAWLEY

ALERTS' goalie, who last night proved quite a stumbling block to James Bay snipers, in the senior boxla fixture, played at the Victoria Sports Centre. Servicemen defeated the Bays, 1939 champions, 17-12, and considerable credit for the victory must go to Goalie Gawley. His phenomenal work between the pipes in the first two quarters broke the hearts of the Bay sharpshooters, and they were forced to trail the Alerts throughout. It was the second straight triumph for Alert Service over Manager Ten Menzies' orange-sweatered stickmen, and the victory boosted them into first place in the senior league standings.

BASEBALL STANDINGS

NATIONAL LEAGUE

	W.	L.	Pct.
Cincinnati	52	24	.684
Brooklyn	50	28	.641
New York	43	32	.573
Chicago	43	42	.506
St. Louis	33	42	.440
Pittsburgh	32	43	.427
Boston	27	46	.370
Philadelphia	26	49	.347

AMERICAN LEAGUE

	W.	L.	Pct.
Detroit	48	33	.593
Cleveland	48	34	.585
Boston	47	34	.580
New York	43	36	.544
Chicago	36	41	.468
Washington	36	48	.429
Philadelphia	33	47	.413
St. Louis	33	51	.393

COAST LEAGUE

	W.	L.	Pct.
Seattle	72	36	.667
Oakland	64	50	.561
Los Angeles	58	52	.527
San Diego	55	57	.491
Hollywood	54	59	.478
Sacramento	54	60	.474
San Francisco	50	61	.450
Portland	37	69	.349

WINNIPEG GIRL HAS HARD TRIP

Student at Sorbonne Escapes From France Two Days Before Surrender

WINNIPEG, July 18 (CP).—Margaret McCulloch, twenty-three-year-old Winnipeg scholarship student at Sorbonne University in Paris, is back home today after a harrowing trip in which she walked and hitch-hiked nearly 500 miles from Paris to Lisbon, Portugal. She escaped from France two days before it was surrendered to Germany.

Carrying two bags, her coat and a purse, Miss McCulloch left Paris when warning came to evacuate the city. For the next three weeks she walked along roads crowded with refugees in an attempt to reach the Port of St. Nazaire, where she was to leave on the liner Champlain.

When she arrived there, however, she found the ship sunk. From there she went to Bordeaux, where she was taken with American refugees to the Spanish border. Here three days passed before the party was allowed to cross into Spain, and they made their way to Lisbon where a Greek steamship gave them passage to New York.

The two friends were discussing automobiles as they sat in the club. "I was once buying a second-hand car from a dealer," said one. "Of course, he praised it up, as I was a novice. But I found a way of discovering absolutely all its faults."

"How?" asked the other.

"Why," went on the first, "I had it on trial, and took it to another used car dealer and asked him to buy it."

BELIEVE IT OR NOT . . . . . By Ripley

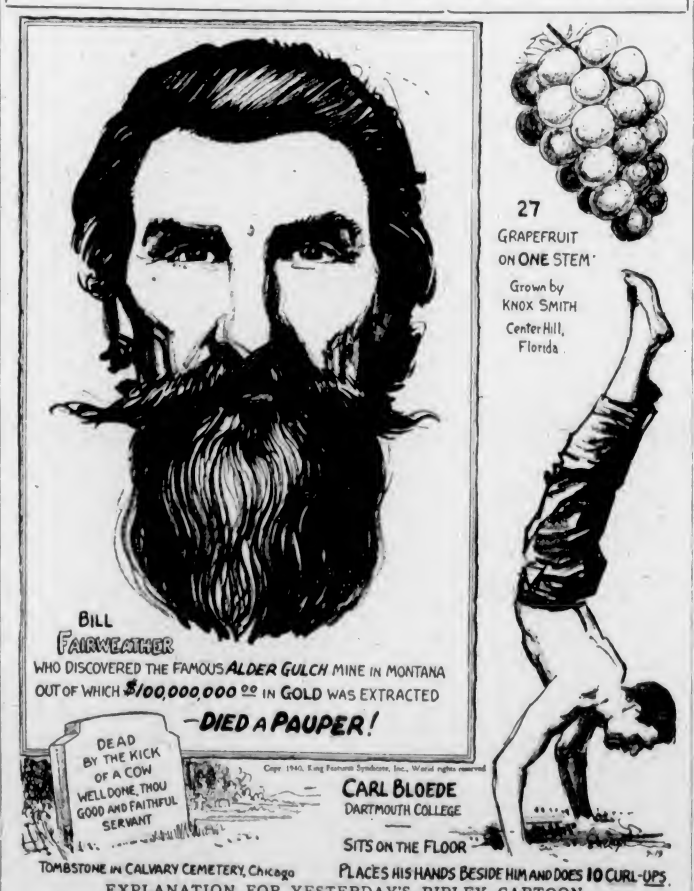

EXPLANATION FOR YESTERDAY'S RIPLEY CARTOON

The Natural Bridge of Virginia—The Natural Bridge of Virginia is one of the outstanding wonders of America. It has a span of 90 feet, weighs 36,000 tons, and was called The Bridge of God by the Monacan Indians. Thomas Jefferson bought it from King George III for $5.00 in 1774. George Washington surveyed it in 1750, and left his initials on it. It was formerly a waterfall, but the water found an opening beneath the crest and escaped through the opening. The crest of the fall is now the Natural Bridge.

Please address all queries to Cartoonist Ripley, c/o King Features, New York City, N.Y.

DISTILLED AND BOTTLED IN Scotland
PETER DAWSON
"SPECIAL" SCOTCH WHISKY
26⅔ OZ. $3.60
PETER DAWSON LTD., SCOTLAND
3RB
This advertisement is not published or displayed by the Liquor Control Board or by the Government of British Columbia.

STARTS TODAY FOR 3 DAYS ONLY!

"Sal" knew all the answers...

A FRANK, FROLICKING, THRILLING HIT! . . .

It All Came True

by LOUIS BROMFIELD

The author of "The Rains Came" has written another hit!

ANN Sheridan

AND

JEFFREY LYNN
HUMPHREY BOGART
ZASU PITTS

ANN SINGS!
"ANGEL IN DISGUISE"
"GAUCHO SERENADE"
"MEMORIES"
"PUT ON YOUR OLD GREY BONNET"

She knew they'd find him...dead!

AND! HE FLED FROM THE LAW . . . INTO THE HANDS OF KILLERS!

"A FUGITIVE FROM JUSTICE"

With ROGER PRYOR
LUCILE FAIRBANKS

DOMINION

BUY "THRIFTICKETS"

LAST TIMES TODAY!

JAMES CAGNEY ● PAT O'BRIEN
GEORGE BRENT

IN "THE FIGHTING 69th"

It's Get-a-Laugh Week

You'll never forgive yourself if you miss all the laughs in store for you in this ALL-FUN programme!

TAKE A VACATION FROM WORRY!

20c DAILY 12-1

Tomorrow! (SAT.) FOR 3 DAYS

A LAUGH RECORD-BREAKER!

● BOB AND PAULETTE ON A LAUGH AND CHILL EXPEDITION THAT'LL HAVE YOU ROARING WITH GLEE!

Bob Hope
PAULETTE GODDARD

At 12:50, 3:00, 5:10, 7:20, 9:30. In

GHOST BREAKERS

Bob's got 'em cornered, but THEY'RE IN ALL CORNERS

EXTRA! MORE FUN! WALT DISNEY'S LATEST:

"BONE TROUBLE"

CAPITOL

"INFORMATION, PLEASE" The Grand Quiz Hit!

Save With "Thriftickets"

SPORT NOVELTY AND NEWS

ATLAS TODAY! FOR 2 DAYS

SHE LOVES BOTH OF 'EM . . .
ONE MUST GET THE AIR . . .
BUT WHICH ONE?
IT'S SCANDALOUS ALL RIGHT,
BUT SO UPROARIOUS!

EXTRA! ATLAS NEWS

WESLEY RUGGLES'
Too Many Husbands
starring JEAN ARTHUR
FRED MacMURRAY · MELVYN DOUGLAS

THRIFTICKETS SAVE YOU TIME AND MONEY!
NOW ON SALE AT THE BOX OFFICE

● AND ●
Three Fearsome Words—to the Underworld

"CALLING PHILO VANCE"

With
JAS. STEPHENSON

PHONE E-2945

OAK BAY

ELSA MAXWELL'S
"Hotel for Women"
ANN SOTHERN - LINDA DARNELL - JAMES ELLISON
RANDOLPH SCOTT - NANCY KELLY
"FRONTIER MARSHAL"
Matinee Saturday, 2-3, 15c at 3-5, 20c 5 On, 25c

NEXT WEEK

BRITISH COMEDY BREAKS ALL LAUGHTER RECORDS

JACK BUCHANAN
MAURICE CHEVALIER

BREAK THE NEWS
with
JUNE KNIGHT

PLAZA

PLAZA--NOW
ALL FIRST VICTORIA SHOWING

Richard ARLEN Andy DEVINE

MAN from MONTREAL

PLUS

GANGS of CHICAGO

LLOYD NOLAN
BARTON MacLANE
LOLA LANE

PLUS — NEWS — CARTOON

12 to 1, 15c | 1 to 5, 20c | 5 On, 25c

RIO— TODAY AND SATURDAY

WILLIAM BOYD
IN
"RANGE WAR"

PLUS

JOHN TRENT
IN
"DANGER FLIGHT"

SERIAL (EXCEPT SATURDAY NIGHT)
"MANDRAKE, THE MAGICIAN"

EXTRA — CARTOON

10c 12:30-2 15c 2-7:30

CADET Only 5 Min. From Yates—TODAY

"CONGO MAISIE"

ANN SOTHERN - JOHN CARROLL

PLUS—"THE GHOST COMES HOME"
FRANK MORGAN - BILLIE BURKE

ADDED—DISNEY CARTOON

Starts at 6:30; Last Show 9 P.M.
Adults, 25c Children, 10c

CHALLEDON WILL RACE

BOSTON, July 18 (AP).—William L. Brann, owner of Challedon, said tonight the 1939 turf champion, which ran third in yesterday's $50,000 Massachusetts Handicap, would be shipped to Inglewood, Calif., tomorrow, for the $50,000 Hollywood Gold Cup race, July 27. Challedon will be shipped back for the Saratoga meeting after the Hollywood race.

MIGHTY ARMY IS CONFIDENT

Continued from Page 1

It is a peculiar sensation to stand in the street of a seaside resort, now a ghost town, and watch a heavy howitzer rumble past the open doors of the 5-and-10-cent store, one of the few stores still open.

Earthworks crown hills. Concrete pill boxes and gun positions, masked by paint and foliage, command vital roads and vital landing points from air or seaborne invasion. Thousands of troops tramp the country lanes and ceaselessly patrol the numberless areas where the first German blow may fall.

CONCEALED DEFENCES

Gun positions, redoubts and trenches are far more easy to conceal in foliage-covered hills than in the flat plain of Flanders.

Although fortifications are impressive in character, there is great stress laid on mobility. The general staff is able to move thousands of troops almost instantly to points where the Germans might land in force.

Coastal defences, including tank traps and blocks, seem designed to entangle invaders until the full weight of the army can be brought to bear.

Mobility plus defence in depth thus appears to be the army's answer to the menace of invasion. Officers say the attack probably will be preceded by a week of intensive bombing, but they are relying on the Royal Air Force to beat off attacking planes and also on the army's concealment of its positions.

Most of the army areas have been denuded of civilians and anyone without the proper credentials is marched immediately to the nearest post.

Alert Service in Fine Victory Over Bay Stick Handlers

Harry Sargison's Team Moves Into First Place in Race for Senior Lacrosse Honors by Scoring 17-12 Decision—Outscore Bays in First Two Periods—Druggists Win

HOW THEY STAND

	P.	W.	L.	Pts.
Alerts	12	9	3	18
James Bay	12	8	4	16
Jokers	12	1	11	2

Last night's scores:

Seniors—Alert Service 17, James Bay 12.

Juniors—Owl Drug 16, Douglas Tire 12.

TONIGHT'S GAMES

6:00—Willows vs. Times Terriers, midget.

7:30—Douglas Tire vs. Foul Bay, juvenile "B."

9:00—Oak Bay No. 2 vs. Essler's Coffee Shop, juvenile "A."

Manager Harry Sargison's speedy Alert Service gutted stick artists moved out in front in the senior boxla race last night by defeating James Bay, 17-12, in another thrilling exhibition of the stickhandling code at the Victoria Sports Centre. More than 1,000 spectators watched the battle.

The triumph was the second straight for the servicemen over the Bays, and dropped the defending champions into second place, two points behind the leaders. Jokers bring up the rear, far behind the orange-sweatered stickmen.

Alerts were the better club last night and were full value for their victory. They back-checked like demons all evening, and literally ran their opponents into the boards with their speed and smart snagging of the elusive ball.

Servicemen actually won the ball game in the first two periods, outscoring the Bays, 8-3. In the final two sessions the clubs each fired home nine goals.

A young man who answers to the name of Ernie Gawley, and does the net-minding chores for the Alerts, was quite a thorn in the side of the James Bay stickmen, particularly in the first two periods. Gawley's work between the pipes was sensational and one of the best seen at the Willows this season. During the first half play he turned aside twenty-three shots, while Art McKim, in the opposite goal, saved eleven times.

Alert stickmen were too fast for the Bays, and their rapid-fire break caused the orange-sweatered players no end of trouble and worry. Members of the servicemen's squad hung so closely to their checks that a number of their shots were fired hurriedly and more often than not far off the target.

SETS EARLY LEAD

Servicemen set up a 4-0 lead in the first ten minutes of the game, and drew up at the half-time breather on the right end of an 8-3 score. Bays did a little better for themselves in the two final stanzas, firing home the same number of goals as the Alerts.

Bays were never capable of pulling up on even terms with the winners, their two-goal deficit in the first quarter being their smallest margin all evening. In the dying stages of the third period Manager Ted Menzies' proteges scored three quick goals to slice the Alerts' advantage to exactly half of what it was three minutes before the breather.

In the final session the winners bagged six markers to their opponents' four.

Wally Williams was top sniper for the evening with six goals. He scored four of them in the last period.

Sid Anderson, centre, led the Bay attack with three markers.

Score by periods:

Alerts	4	4	3	6—17
Bays	2	1	5	4—12

Shots stopped by:

Gawley	8	15	5	5—33
McKim	7	4	10	9—30

Penalties

James Bay—Anderson, Doheny, Cullin, Nicol (all two minutes).

Alerts—Williams, Brown, Carney (all two minutes).

Officials—Brynjolfson and Ross.

Teams

James Bay—A. McKim, Mason (1), Anderson (3), Wallace (2), Doheny (1), Sargent, R. Baker (2), Cullin (1), N. Baker (2), Clarke, Nicol, E. McKim and C. Chaman. Total, 12.

Alerts—Gawley, Price (1), Bischlager (2), Williams (6), D. Coates (1), Ferguson, Pickford (1), Cockin, Harding, Brown (1), Carney, N. Coates (3) and McDonald (2). Total, 17.

DRUGGISTS WIN

Owl Drug stickhandlers turned back Douglas Tire, 16-12, in the curtain-raiser. Druggists were trailing by a single goal at the end of the first quarter, but managed to move ahead, 9-7, before half-time. In the last two periods they outscored their opponents, seven goals to five.

Score by periods:

Owl Drug	3	6	2	5—16
Douglas Tire	4	3	2	3—12

Officials—Levy and Macmurchie.

TOO SUGGESTIVE

A man in court said that a quarrel with his wife began when he fell down the cellar steps with some coal. What hurt him most was her remark that it was just like him to scuttle himself.

WARNING FOR GOVERNMENT

Continued from Page 1

"If a laborer is worth anything he is worth his hire," Mr. Hoblitzell said, and he questioned the policy of taking men into the Administration without salary.

As some organization paid the salaries of such officials they should be closely watched from the point of view of their relations with the firms with which they had been associated. The Government could afford to pay men placed in key positions rather than to have them remain on the payroll of large industrial concerns.

CHALLENGES REMARKS

When it appeared Mr. Hoblitzell's remarks were going to pass without notice by any Government spokesman, Conservative Leader Hanson said the Toronto member's remarks should "not go unchallenged" considering he had attacked "patriotic men" serving the Government without pay.

Finance Minister Ilsley, leading the House at the time, said Mr Hoblitzell's remarks were "a serious attack upon the oil controller of the Department of Munitions and Supply."

Hon. C. D. Howe, Minister of Munitions and Supply, was not in the Chamber, but the Finance Minister said he was sure if Mr. Howe was present "he would have something to say."

PLACING OF ORDERS

While the Government had employed a large number of men drawn from industry in Canada and while it had been necessary in the natural course of events that orders had been placed with companies with which these men had been associated, Mr. Ilsley said:

"I have never heard it suggested in one single instance that one of these men here serving the Government has sacrificed the interests of his country for the benefit of the industry with which he had previously been connected."

ROOSEVELT ACCEPTS PARTY NOMINATION

Continued from Page 1

upon me, I say, in the utmost simplicity," Mr. Roosevelt said. "I will, with God's help, continue to serve with the best of my ability and with the fullness of my strength."

Mr. Roosevelt said that he was submitting to the judgment of his countrymen all he had done to maintain the country's peace and to prepare it morally and physically for whatever contingencies might lie in store for it.

"We face one of the great choices of history," he said.

"It is not alone a choice of government by the people versus dictatorship.

FREEDOM VERSUS SLAVERY

"It is not a choice of freedom versus slavery.

"It is not alone a choice between moving forward or falling back.

"It is all of these rolled into one.

"It is the continuances of civilization as we know it versus ultimate destruction of all we have held dear—religion against godlessness; the ideal of justice against the practice of force; moral decency versus the firing squad; courage to speak out, and to act, versus the false lullaby of appeasement."

Declaring that a selfish and greedy people could not be free, the President asserted that the American people must decide whether these things were worth sacrifices of money, energy and self. He said they would decide on the record as it had been made and the record of "things as they are."

Telling the convention that he was complimented by the honor done him, Mr. Roosevelt said he knew it would understand the spirit in which he said that "no call of party alone would prevail upon me to accept re-election to the presidency."

TORN BY CONFLICT

He continued by saying that he was speaking with a very full heart and was torn by a conflict between a deep personal desire for retirement on the one hand and by "conscience" on the other.

It was his firm intention, he said, when he was elected to his second term in 1936 to hand over the responsibility of government to another at the end of that term.

Even when the war broke out in Europe last September, he asserted, it remained his intention to announce clearly and simply at an early date, that "under no condition would accept re-election." He said that fact was well known to his friends and understood by many citizens.

But, explaining the reason why he had kept silent on the third-term issue, he said it became evident that a public statement renouncing a third term would be unwise from the point of view of sheer public interest.

COURSE OF DUTY

It was his duty, he said, as President, with the aid of Congress, to preserve United States neutrality, shape the defence programme to meet rapid changes, keep domestic affairs adjusted to shifting world conditions and to sustain the good neighbor policy.

It was his obvious duty, also, he said, to maintain the utmost influence of the United States in an effort to prevent the spread of war.

As the pace of foreign events moved swiftly he declared, every day that passed called for postponement of personal plans and partisan debate until the latest possible moment.

EVACUATION UNNECESSARY

Continued from Page 1

or justifies such a proceeding, having regard to the relative dangers of going and staying, nor in fact is it physically possible."

RAISES QUESTION

The Prime Minister's statement was prompted by F. S. Cocks, Labor, who asked if, in view of the fact that large scale evacuation of children overseas was an important factor in the military defence of Britain, the Government would reconsider its decision to postpone the scheme. Mr. Cocks suggested that it should be born in mind that children could be evacuated in ships already convoyed.

The Prime Minister emphasized that the scheme had been postponed, not abandoned.

Any further emigration that may be possible, he continued, will be regulated with a view to restoring balance between the classes and not in pursuance of any policy of reducing the number of persons in "this well-defended island."

Asked if it were not possible, to send small parties of fifty in convoyed ships, Mr. Churchill replied, "It may be, but I could not give a guarantee as to the times and numbers."

No Matter How Small Your Vacation Budget Include an...

RCA Victor
RADIO in your Holiday Plan

● This year of all years, you will want radio with you wherever you go. So take along a new RCA Victor "vacation radio".

The DUETTE
Electric or battery operation; light in weight; short wave, too . . .
$45.55

The NIPPERETTE
The ideal battery radio for your summer home off the power lines . . fine performance . . low battery drain complete with batteries
$25.35

GLOBE TROTTER
Excellent short wave reception in a cabinet of outstanding beauty; many advanced features . . .
$49.30

Have Your Own Concerts on VICTOR RECORDS

Take along your own favourite personal music on Victor Records and a new portable RCA Victrola. Model P-91 tight, only
$18.55

KENT'S, LTD.
641 YATES STREET

BRAKES
● TESTING FREE ●
SPECIALIZED SERVICE
ALL TYPES OF BRAKES RELINING AND ADJUSTING
BOULTBEE
(VICTORIA), LTD. 1100 YATES ST

Doctors to Form Complete Unit

TORONTO, July 18 (CP).—The Canadian Active Service Force will obtain a complete medical unit of 100 doctors under a training scheme arranged here last night. This number of members of the Canadian Army Medical Corps Veterans' Association have agreed to undergo an eight-week training course to prepare for enlistment in a body with the C.A.S.F.

ASKS SYMPATHY FOR TAX-PAYING MINSTERS

OTTAWA, July 18 (CP).—Cabinet Ministers and the leader of the Opposition will pay at least five times as much income tax this year as they did formerly, under the heavy new war rates, Conservative Leader Hanson said today in the House of Commons. He added that he felt the public should realize that fact.

Coming, Monday and Tuesday, Baseball's Greatest Show. Don't miss it. ...

W. & J. WILSON
Established 1862
Jaeger Woollens — Burberry Coats
Men's and Boys' Clothes
1217 GOVERNMENT STREET PHONE G 6012

At the Theatres

JEAN ARTHUR IS IN PREDICAMENT

Fred MacMurray and Melvyn Douglas Also Appear in "Too Many Husbands" at Atlas

"Too Many Husbands," which opens today at the Atlas Theatre, aptly describes Jean Arthur's predicament in the film.

She has been married to reckless Fred MacMurray. At his reported death, she turns to MacMurray's best friend, Melvyn Douglas. They are married, and Douglas also proves to be somewhat careless about romance—where MacMurray had left his wife in order to hunt adventure, Douglas behaves as though he actually were wedded to business. And then, as "Too Many Husbands" properly starts, MacMurray suddenly returns home.

BROMFIELD STORY COMES TO SCREEN

"It All Came True," Starring Ann Sheridan Opens Today at Dominion Theatre

"It All Come True," Warner Bros. film, version of the famous Louis Bromfield story, will open today at the Dominion Theatre with Ann Sheridan in the starring role, and Jeffrey Lynn, Humphrey Bogart and Zasu Pitts featured with her.

Louis Bromfield, author of such fine novels as "The Rains Came" and others, now deals with the hopes and disappointments of a group of people living in a New York boarding house.

CAPITOL THEATRE "The Fighting 69th," starring James Cagney, George Brent and Pat O'Brien, will end today at the Capitol Theatre. The film has been adapted from the original story based partly on the exploits of the famous 165th, New York Infantry, better known as the Fighting 69th.

OAK BAY THEATRE There's a girl in every room—and a man on every mind in Elsa Maxwell's "Hotel For Women," the gay Cosmopolitan Production for 20th Century-Fox which is now showing at the Oak Bay Theatre. Marking the movie debut of the world's most famous party-giver, the film also features Ann Sothern, Linda Darnell (new screen discovery), James Ellison, Jean Rogers, and others.

PLAZA THEATRE Presenting a colorful action story laid in the great north - woods country of Canada, Universal's "Man From Montreal," is now playing at the Plaza Theatre with Richard Arlen and Andy Devine co-starred. Kay Sutton and Anne Gwynne are featured in feminine roles.

RIO THEATRE William Boyd, as the dauntless "Hopalong Cassidy," and Russell Hayden, as his old saddlemate, "Lucky," ride into action again in "Range War," now showing at the Rio Theatre, to bring to justice a crooked landowner who is making trouble for ranchers building a railroad spur which will enable them to get their cattle to market without paying exorbitant tolls for crossing his property.

AMUSEMENTS

On the Screen

Atlas—Jean Arthur in "Too Many Husbands."

Cadet—"Congo Maisie," featuring John Carroll.

Capitol — James Cagney in "The Fighting 69th."

Dominion — "It All Came True," with Ann Sheridan.

Oak Bay—"Hotel for Women," with Ann Sothern.

Plaza—Richard Arlen, in "Man From Montreal."

Rio—William Boyd in "Range War."

"BREAK THE NEWS" TO BRING BACK FAVORITE

"Break the News," which will appear on the screen of the Plaza Theatre next week, has been awaited with considerable anticipation, for it is the first picture that Rene Clair has made for two years.

The story is unique inasmuch as it allows two such famous artists as Jack Buchanan and Maurice Chevalier to be co-starred. They appear as a couple of chorus boys whose first big chance is snatched from them when the show they are in needs cutting. Their envy of their producer, the famous Grace Gatwick, who also stars in the show, knows no bounds when by merely temporarily losing her dog she becomes front page news.

The Daily Cross-Word Puzzle

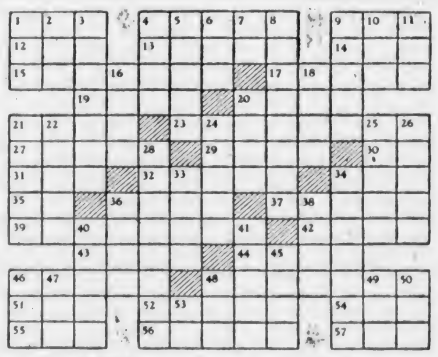

ACROSS

1. Supporting bar.
4. Satisfied.
9. Snare.
12. High card.
13. Yellowish.
14. Fish eggs.
15. Expressive motion.
17. To color.
19. Heap.
20. To stab.
21. Soon.
23. Derisive.
27. Timbres.
29. Archaic: to.
30. Symbol for selenium.
31. Bushy clump.
32. Shield.
34. To petition.
35. Because.
36. Colloquial: companions
37. Poetic: dismal.
39. To recall.
42. Cloth measures.
43. European mountains
44. To cure.
46. Italian poet.
48. Considers.
51. Artificial language.
52. Horned mammal.
54. Hair roll.
55. Equality.
56. To strengthen together.
57. To discover.

DOWN

1. To exhaust.
2. To cool.
3. To lose spirit.
4. Disembodied spirit.
5. Land measures.
6. Article.
7. Teutonic deity.
8. Banished
9. Lamentation.
10. Electrified particle.
11. To yield.
16. Antler prong.
18. Italian river.
20. Signal-bell.
21. Essence.
22. Lariat.
24. Imprecation of evil.
25. Ordinary.
26. Glances slyly.
28. Textile cleaning machines.
33. Ecclesiastical vestments.
34. Dealers.
36. Animal skin.
38. To peruse.
40. Thane's estate.
41. French river.
45. Poetic: sufficient.
46. Candle.
47. Girl's name.
48. To fasten.
49. To knock.
50. Pigpen.
53. Greeting.

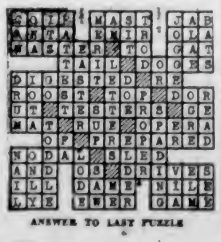

ANSWER TO LAST PUZZLE

Buy British, insist on these rich, full bodied Ports from sunny South Australia—Dominion wide favorites and reasonably priced because of Empire Tariff Preference.

EMU
AUSTRALIAN PORT
444 (RICH WHITE) $1.05 26 Oz. 999 (RICH TAWNY)

The Emu Wine Co. Ltd., Adelaide & London (England) Established 1888

This advertisement is not published or displayed by the Liquor Control Board or by the Government of British Columbia.

FINANCE - COMMERCE - MARKETS

Stocks Move in Irregular Range On Wall Street

NEW YORK, July 18 (AP).—News stimulants were lacking in today's stock market and leading issues crawled over a slightly irregular range.

Most traders gave the financial sections a wide berth, brokers said, partly because of fears the Hitler smash at England might eventuate over the week-end and, if it should prove successful, bring bearish speculative repercussions.

Domestic business news was encouraging in spots but here, too, doubts began to seep into industrial quarters that the upswing could hold its present momentum without at least a temporary let-down.

Renomination of President Roosevelt failed to stir the market pulse to any great extent because it was entirely in line with Wall Street forecasts.

Persistence of apathetic dealings, while deepening the gloom in commission houses, was comforting to those analysts with the opinion that a "sold out" condition exists.

The day's turnover of 221,640 shares was the smallest for any full session since 1918 and compared with 381,920 yesterday. The Associated Press average of sixty issues again was unchanged at 41.7. Individual stocks traded amounted to 555 against 637 the day before. Of the total, 189 were down, 186 up and 180 unchanged.

American Telephone was a gainer of 1 5-8 points. Minor advances were held by United States Steel, General Motors, United Aircraft, New York Central, Southern Pacific, Westinghouse, General Electric, Du Pont and International Harvester.

Belgium 6's jumped up 9 3-4 points to 40 on sale of two bonds on today's market, while several loans of commonwealths of the British Empire were unusually strong. Australia 4 1-2's improved 1 7-8 points and New South Wales 5's were 1 higher. Norway 4's, Rome 6 1-2's, and Buenos Aires 4 3-8's made good showings.

United States Government 5's ended 4-32 of a point lower at 10-32 higher.

(H. A. Humber, Ltd.)
(All Fractions in Eighths)

	Bid	Asked
Allied Chemicals	147 4	149
Allis Chalmers	29 8	30-2
American Can	94-2	94-6
American L. & Z	5	5-1
American Locomotive	12-4	12-7
American P & L	3 5	3-6
American Rolling Mills	10 7	11-1
American Smelter	35-4	36 4
American Tel. & Tel	161 2	162
Anaconda Copper	19	19-1
Atchison Railway	16	16-4
Atlantic Refining	20 4	21
B. & O Railway	3 7	4
Baldwin Locomotive	14 5	15
Bendix Aviation	28 1	28 4
Bethlehem Steel	76-2	76-8
Boeing	14	14 2
Briggs	17 6	18
C P. R.	2 7	3
Case (J I)	48	51
C & O Railway	37-4	37-6
Chrysler	65-4	66
Commonwealth & So.	1 2	1 3
Congoleum	17 1	17-8
Cont. Can	39	39 5
Cont. Oil	6 2	6-3
Crown Zellerbach	13 7	14
Crucible Steel	29	29 5
Curtiss Wright	7 1	7-2
Curtiss Wright B	23 6	24-4
Douglas Aircraft	68 2	68 4
Dupont	158	158 3
El Auto Lite	32	32-5
El Power & Lite	5 5	5 6
Freeport Texas	30	30 3
General Foods	42 2	42 4
Gen. Electric	31 5	31-7
General Motors	43 6	44
Goodyear	14 5	15
Granby Copper	5	5 4
Great Northern	23 2	24
Great West Sugar	21	21 4
Howe Sound	24	29 4
Inspiration Copper	8 2	8 4
Int Harvester	43	44
Int Nickel	23 2	23 7
Int. Tel	2 5	2 6
Ill Central	7 4	7 7
Johns Manville	58	58 4
Kennecott Copper	28 3	28 4
Loew's	24 5	24
Mack Truck	20	20 1
Monsanto Chemical	[illegible]	80 4
Montgomery Ward	39 6	39 7
Nash Kelvinator	4 2	4 3
Nat Dairy	14 3	14-4
New York Central	11 7	12
North American Aviation	15 5	15 6
Northern Pacific	6 2	6 3
Ohio Oil	6 1	6-2
Pacific Gas & Elec.	29 1	29 2
Packard	3-5	3-6
Penn Railway	19 5	19 7
People's Gas	30 2	30-4
Phillips Pete	32 1	32 3
Pullman	19 1	19 3
Pure Oil	7 3	7 4
Radio	5	5-1
Republic Iron Steel	16 7	17
Safeway Stores	41	41 2
Schenley	9	9 2
Sears Roebuck	71	71 2
Socony Vacuum	8 4	8 5
Southern Pacific	8 5	8 7
Southern Rly.	11 4	11 6
Sperry Corp.	37	37 4
Standard Brands	6 1	6 2
Standard Oil, Cal.	18	18 4
Standard Oil, N J	34 2	34 4
Stewart Warner	5-6	6
Studebaker	6 5	6 6
Texas Corp.	38 6	39 2
Texas Gulf	31	31 2
Twentieth Century Fox	4 6	5
Union Carbide	69 6	70
Union Oil, Cal.	12 4	12-7
Union Pacific	82 1	83
United Aircraft	34 2	34 6
United Airlines	17	17 2
United Fruit	64-6	65
United Gas & Imp	12	12-1
U.S. Indus Alcohol	18	19
U.S. Rubber	19 2	19 4
U.S. Rubber pfd	75	77
U.S. Smelting	49	50
U.S. Steel	51 4	51 7
Vanadium	30	30 4
Warner Bros.	2 2	2 3
Westinghouse Electric	93	94
Western Union	17 5	17 7
Woolworth	33 1	33 4
Zenith Radio	11	11 3

DOW JONES AVERAGES

Dow Jones averages closed today as follows:

Thirty industrials, 122.98, up .16.
Twenty rails, 26.49, up .14.
Fifteen utilities, 22.57, up .06.
Sales, 220,000.

FOREIGN EXCHANGE

NEW YORK, July 18.—Quotations in cents.

Official Canadian Control Board rates for United States dollars. Buying 10 per cent premium, selling 11 per cent premium, equivalent to discounts on Canadian dollars in New York of buying 9 91 per cent, selling 9 09 per cent.

Canadian dollar in New York open market 11 3-4 per cent discount, or 88.25 United States cents.

Finland—2.05.
Germany—40.10.
Greece—.68.
Hungary—17.85.
Italy—5.05.
Portugal—3.78.
Rumania—.52.
Sweden—23.88.
Switzerland—22.70.
Yugoslavia—2.35.
Argentina—Official 29.77, free 21.75.
Brazil—Official 6.05, free 5.05.
Mexico—20.50.
Japan—23.48.
Hongkong—23.65.
Shanghai—8.25.

STERLING EXCHANGE

NEW YORK, July 18.—Quotations in dollars: Cables, 3.81.

(Rates in spot cables unless otherwise indicated.)

OILS GAINING IN MONTREAL MART

MONTREAL, July 18 (CP).—Senior oils charted an upward course on the stock market today as modest advances were boarded by Imperial and International Petroleum. Nickel closed up 1-4 and Noranda tacked on 2 3-4 points.

Curb market issues were missed while a minimum advance was recorded by British American Oil, and East Malartic climbed 14 to 2.50.

MONTREAL QUOTATIONS
(James Richardson & Sons)

	Bid	Asked
Algoma Steel, Com.	8¾	9
Assoc Breweries, Com.	14	15
Bathurst Paper	9¼	9½
Building Products	12½	13
Canada Northern Power	10½	..
Canada Steamships	3¼	3½
Canada Steamships Pfd	11	11½
Can. Car & Foundry	6¼	8
Can. Car & Foundry Pfd	13	14½
Canadian Celanese, Com	27	28½
Canadian Celanese, Pfd	113	..
Canadian Converters	14	16
C P R Com	4¾	4
Cockshutt Plow	4¾	5
Consolidated Smelters	31½	32½
Crown Cork	22	24
Distillers-Seagrams Com.	23	25
Dominion Bridge	22½	24
Dominion Coal Pfd	17¼	19
Dominion Tar	5	5½
Dominion Tar Pfd	80	90
Dominion Textiles	77½	..
Gatineau Power Pfd	81	..
General Steelwares, Com.	5	5½
Hamilton Bridge	3½	3½
Hollinger	10	10½
Howard Smith	14	14½
Howard Smith Pfd	90	..
Hudson Bay M & S	21	..
Intl Nickel	31	31½
Intl Petroleum	10½	10½
Lake of the Woods	16	18
Massey-Harris	2¾	3¼
Montreal Cottons Pfd	..	65
Montreal Power	27¼	28
National Breweries	26	..
National Steel Car	38	40
Noranda	45	..
Ogilvies	24	..
Ottawa Power	9	12
Penmans	..	50
Power Corpn.	6½	7
Price Bros	10	11½
Price Bros Pfd	60	64
Rolland Paper	..	12
St. Lawrence Corpn Pfd.	13½	13
St. Lawrence Paper, Pfd	30½	31
Sherwin-Williams	7½	12
Steel of Canada	63	63½
Steel of Canada Pfd	64	65
United Steel	3¼	3½
Curb		
Abitibi	80	90
Abitibi, Pfd	3½	4
Asbestos	16	17
Bathurst B	2	2½
Brewers & Distillers	4	5
Canada & Dominion Sugar	25½	25¾
Canada Malting	30½	33
Canada Vinegars	5	..
Canadian Breweries	120	130
Canadian Breweries, Pfd.	23	24
Canadian Vickers	22½	23
Consolidated Paper	3¼	4
Cub Aircraft	75	95
Donnacona A	4¾	..
Fairchild	2½	3
Fleet Aircraft	3¼	4¼
Ford A	14¾	15½
Fraser Company	7½	8
Massey-Harris Pfd	27	..
McColl-Frontenac Pfd	82	..
Royalite Oil	17	..
Hiram Walker	33	..
Hiram Walker, Pfd	17½	18
Banks		
Bank of Commerce	142	..
Bank of Montreal	175	..

GOLDS GAIN IN TORONTO MARKET

TORONTO, July 18 (CP).—Interest was concentrated in the gold shares on the Toronto Stock Exchange today and gains of 8 to 15 cents were netted on good volume by East Malartic, Macassa, Central Patricia, Aunor, Beattie, Buffalo-Ankerite, Pamour, Preston, Sylvanite, Teck-Hughes and Wright-Hargreaves.

Several penny golds, including Bankfield, Brouian, Chesterville, Golden Gate, Malartic Gold Fields, Paymaster and others advanced strongly on good volume.

Noranda advanced 2 points to 46 1-2 and Hudson Bay firmed 3-4 to 22 1-2. Steep Rock, Pend Oreille and Sherritt firmed slightly.

Senior oils, utilities, foods and building issues tightened up narrowly. Issues firming a point or more were A.P. Grain, pfd., Goodyear Tire, com., and McColl, pfd.

Announcement of a better price for Turner Valley crude had no apparent effect on prices for Western oil stocks. Royalite firmed a fraction to 20. Anglo-Canadian added 2 cents and Davies and Eastcrest firmed fractions, while Home Oil lost 2 cents. Calgary & Edmonton closed 2 higher at 1.30.

MINING SECTION
(Island Investment Co., Ltd.)

	Bid	Asked
Acme	.03½	.05
Ajax	.10½	.15
Aldermac	.11	.12
Bagamac	.04½	.07
Bankfield	.10	.11
Base Metals	.07½	.08
Beattie	.80	.85
Big Missouri	.05½	.06
Bobjo	.04	..
Bralorne	8.10	8.90
Buffalo Ankerite	3.00	3.15
C & E Corpn	1.25	..
Canadian Malartic	.36	.45
Cariboo Gold Quartz	1.80	1.95
Central Patricia	1.67	1.69
Chemical Research	.15	.22
Dome	19.50	19.75
Eldgood Kirkland	.14	.15
East Malartic	2.46	2.50
Eldorado	.26	.33
Falconbridge	2.25	2.30
God's Lake	.28	.35
Gunnar	.40	.45
Hard Rock	.66	.68
Hollinger	10.00	10.75
Home Oil	1.57	1.62
Howey	.21	.24
Hudson Bay M & S	22.00	22.75
Intl Nickel	32.00	32.50
Kirkland Lake	.90	.95
Lakeshore	16.50	..
Leitch Gold	.47	..
Little Long Lac	2.12	2.25
McIntyre	38.25	29.00
McKenzie Red Lake	.93	.96
McLeod Cockshutt	1.26	1.29
McWatters	.25	.29
Minine Corpn	.50½	..
Meneta	.43	.45
Morris Kirkland	.02½	.02½
Nipissing	.61	1.02
Noranda	48.00	..
O'Brien	.80	.90
Pamour	1.05	1.15
Powell Rouyn	.68	.75
Paymaster	.24½	.25
Pend Oreille	1.25	1.30
Perron Gold	1.30	1.33
Pickle Crow	2.30	2.35
Pioneer	1.75	1.90
Premier	.75	.80
Reno	.14	.18
Royalite Oil	20.00	..
San Antonio	1.60	1.70
Sherritt-Gordon	.61	.65
Siscoe	.65	.70
Sladen Malartic	.27	.29
Sudbury Basin	.90	1.00
Sullivan	.51	.57
Sylvanite	2.10	..
Uchi Lake	.32	.35
Ventures	2.15	..
Waite Amulet	2.90	3.00
Wright-Hargreaves	5.10	5.25
Macassa	2.95	3.00

INDUSTRIAL SECTION
(Island Investment Co., Ltd.)

	Bid	Asked
Bell Telephone	146	150
Brazilian	4½	4½
Brewers & Distillers	3½	4½
B A Oil	17	17¾
B C Power A	26½	..
B C Power B	1.00	2.00
Building Products	12½	13
Burlington Steel	7¾	..
Canada Cement	4	..
Canada Malting	30½	33
Can Car & Foundry	6¼	6½
C P R	4¾	4½
Cockshutt Plow	4¼	5
Con Mining & Smelting	31½	32½
Distillers-Seagrams	23	25
Dominion Bridge	22½	24
Dominion Stores	3¾	4
Dominion Tar & Chemical	5	5½
Ford of Canada	14¾	15¼
Gatineau Power, Com.	11½	12
Gatineau Power, Pfd.	80½	..
General Steelwares	5	5½
Hamilton Bridge	3¼	3½
Hiram Walker, Com.	17¾	18
Imperial Oil	10¼	10½
Imperial Tobacco	13	13¾
Intl Nickel	32	32½
Ogilvie, Com	24	..
Int'l Petroleum	14½	15
Lake of the Woods	16	16½
Laura Secord	6¾	..
Massey-Harris	2¾	3¼
McColl-Frontenac	5¼	6
Montreal Power	27½	28
National Steel Car	36	40
Page Hersey Tubes	95	97
Power Corpn	6	..
Shawinigan	16	18¾
Steel of Canada, Com.	61	63¾
Steel of Canada, Pfd.	64	65
George Weston	10	..
Banks		
Canadian Bank of Commerce	..	145
Bank of Montreal	171½	..
Bank of Nova Scotia	280	..
Royal Bank	149	..

Index

Industrials, 90.35, up .22
Golds, 65.27, up 3.12
Metals, 59.48, up .50.
Oils, 20.10, up .19.
Sales, 230,0000

Gains Registered as Activity Grows in Vancouver Exchange

VANCOUVER, July 18 (CP).—Gains of 1 to 35 cents were registered during fairly active trading on Vancouver Stock Exchange today. Transactions totaled 26,985 shares.

In the golds, Bralorne gained 35 to 8.25, and Reno at 15 was up 3 1-2 from yesterday's closing bid. Sheep Creek at 80 firmed 2, and Privateer eased a cent to 51.

Among the oils, Commoil advanced 4 to 25 and Okalta at 75 rose 3 over yesterday's bid. Anglo-Canadian gained 2 to 57. Other oils were inactive.

Nicola was the only trader in base metals and closed unchanged at 1 1-4.

VANCOUVER QUOTATIONS
(Boorman Investment Co., Ltd.)

Mines	Bid	Asked
Big Missouri	.05	.07
Bralorne	8.15	..
Bridge River Consolidated	..	.01
Cariboo Gold	1.80	1.90
Dentonia	..	.00
Fairview Amalgamated	.00½	.00¾
Golconda	..	.01
Gold Belt	.22	.25
Grandview	.10	.12
Gull Wihksne	.02	.03
Hedley Mascot	.31	..
Home Gold	..	.00
Indian	..	.01
Island Mountain	.60	.64
Kootenay Belle	.25	.32
Minto	.01	..
Nicola	..	.01
Pioneer	1.80	1.67
Pend Oreille	1.25	1.29
Pioneer	1.80	1.87
Premier	.73	.80
Premier Border	.01	.01½
Privateer	.50	.52
Reeves Macdonald	..	.25
Relief Arlington	.04½	.06
Reno	.15	.20
Sally	..	.06
Salmon Gold	.02	.03¼
Sheep Creek	.80	..
Silbak Premier	..	.75
Taylor Bridge	.02	..
Wellington	.00½	.01
Whitewater	.01	.01¼
Ymir Yankee Girl	.03	.05
Oils		
Amalgamated	.00½	.00
Anaconda	.03	..
Anglo-Canadian	.56	.60
A P Consolidated	.08	.12
Brown	.07	.08
C & E Corporation	1.26	1.3
Calmont	.25	.27
Commoil	.22	.25
Commonwealth	.17	..
Dalhousie	.21	..
Davies Petroleum	.12	.14
Eastcrest	[illegible]	..
Extension	.18	..
Firestone Petroleum	[illegible]	..
Foothills	.56	.60
Four Star	.04	.10
Highwood Sarcee	.09	[illegible]
Home Oil	1.58	1.60
Madison	.01	..
Mar Jon	.00	.01
Mercury	.03	.04
McDougall Segur	.06	..
Mill City	.04	..
Model	.14	.16
Monarch	.06	..
National Petroleum	.05	..
Okalta	.72	..
Pacalta	.03	..
Pacific Petroleum	.22	.27
Prairie Royalties	.14	..
Royal Canadian	.11	.13
Royalite	.20	.23
Royalcrest	.06	..
Spooner	.03	..
Southwest Petroleum	.20	..
Sunset	.02	..
United Oil	.04	..
Vanalta	.03	..
Vulcan	.25	..
Industrials		
Brewers & Distillers	3.50	..
Capital Estates	..	1.25
Coast Breweries	1.10	[illegible]

A. E. AMES & CO.
LIMITED
INVESTMENT SECURITIES
NEW YORK, MONTREAL — VANCOUVER, TORONTO, VICTORIA — WINNIPEG, LONDON, ENGLAND
501-513 Belmont House — Telephones E 4171-2-3

WE RECOMMEND THE PURCHASE OF
Canadian Investment Fund, Ltd.
PRICE $3.43 PER SHARE
BURNS & WAINWRIGHT, LTD.
415-6-7 CENTRAL BLDG., 620 VIEW ST — PHONES G 6157-8

SERVE BY SAVING
WAR SAVINGS CERTIFICATES
Full Particulars and Application Forms May Be Obtained at This Office Without Obligation
PEMBERTON & SON, LTD.
623 FORT STREET — Bond Department — PHONE G 8124

BONDS
War Savings Certificates
Call at Our Office for Application Forms and All Particulars
Gillespie, Hart & Co., Ltd.
G 1161-2 — Inc. 1911 — 611 Fort
STOCKS

FIVE CONCERNS ARE LICENSED

Four Companies and One Society Licensed Under B.C. Statutes

Four companies and one society were licensed under British Columbia laws this week, the list of incorporations being announced as follows:

Radio Dynamics Limited, $125,000, Trail.

R. J. Pop Limited, $50,000, Vancouver.

Domino Electric Limited, $10,000, Vancouver.

Coastwise Pier Limited, $10,000, Vancouver.

The West Coast Central Club was licensed at 338 Main Street, Vancouver, with charter under the Societies Act.

Metal Markets

LONDON, July 18 (AP). — Tin, steady; spot, £266 10s bid, £266 15s asked; future, £265 bid, £265 5s asked.

NEW YORK, July 18 (AP).—Copper, steady; electrolytic, spot, Conn. Valley, 10.75 to 11.50; export, f.a.s. New York, 10.25.

Tin, steady; spot and nearby, 51.00; forward, 50.05.

Lead, steady; spot, New York, 5.00 to 5.05; East St. Louis, 4.85.

Zinc, steady; East St. Louis, spot and forward, 6.25.

Pig iron, aluminum, antimony, quicksilver, platinum, Chinese wolframite and domestic scheelite, unchanged.

MONTREAL, July 18 (CP).—Spot: Copper, electrolytic, 12.75; tin, 62.00; lead, 5.50; zinc, 5.65; antimony, 15.25; per 100 pounds f.o.b. Montreal, five-ton lots.

BANK CLEARINGS

Victoria bank clearings for the week ended July 18 totaled $1,838,667; for the corresponding week last year, $1,765,865.

FOREIGN CURRENCIES COMPILED ON BASIS OF CANADIAN DOLLAR

MONTREAL, July 18 (CP).—British and foreign exchange, nominal rates between banks only:

Argentina, peso, .2420; China, Hongkong dollars, .2658; Great Britain, pound, 4.43 to 4.47; Japan, yen, .2605; Switzerland, franc, .2520.

BAKERY SALESMEN HOLD ARBITRATION

A report of a board of arbitration between Rennie & Taylor Ltd., and Bakery Salesmen Local 189, I.B. of T.C.S. & H., will be submitted this afternoon to Hon. G. S. Pearson, Minister of Labor.

Members of the board who sat at the Courthouse yesterday were Judge H. H. Shandley (chairman), Edward A. Jamieson, district president of Vancouver Trades and Labor Council, appointee of the union, and Gordon A. Cameron, representing the bakery.

The hearing resulted from failure of union employees of the bakery to achieve accord with employers on an agreement covering working conditions and wages. Birt Showler, secretary of the union, presented the case for the employees with assistance of Ernest Holmes. Earle Hale represented the employers.

FOREIGN EXCHANGE

OTTAWA, July 18 (CP).—Official Foreign Exchange Control Board rates unchanged at:

United States dollars, buying 10 per cent premium, selling 11 per cent premium. Equivalent discounts on Canadian dollars in New York: Buying 9.91 per cent, selling 9.09 per cent.

Sterling, in Canadian funds: Buying $4.43, selling $4.47. The franc was not quoted.

TO BUILD BLACKSMITH SHOP

NANAIMO, July 18.—Samuel Madill was today granted a building permit at the City Hall to erect a fully fireproof concrete blacksmith shop in the ravine at a cost of $4,000.

LITTLE TRADE IN WHEAT FUTURES

WINNIPEG, July 18 (CP).—Trading continued at a low ebb on the Winnipeg Grain Exchange today with only a few transactions recorded in the October wheat future. Prices remained unchanged at their fixed minimums of 71 3-8 cents per bushel for July wheat, 73 5-8 for October and 74 5-8 for December.

Confirmation of an export business of more than 250,000 bushels of Canadian flour for the United Kingdom yesterday failed to arouse interest in traders, who continued standing by cautiously.

Uncertainty as to the Government's wheat policy was blamed for the featureless trading of the past few weeks.

Chicago prices closed 1-4 to 5-8 cent lower, while Buenos Aires was 3-8 cent higher.

In the cash wheat market interest was taken in No 3 Northern, as well as lower grades of garnets and durums. Export and domestic buyers showed some demand for oats, and Eastern houses took some barley.

WINNIPEG GRAIN
(H. A. Humber, Ltd.)

Wheat—	P C	Open	High	Low	Close
July	a71¾	71	..	..	a71¾
Oct	a73¾	71¾	..	..	a73¾
Dec	a74¾	74¾	..	..	a74¾
Barley—					
July	34¾	34¾	34¾	34¾	34¾
Oct	36¼	36¼	36	36	36¼
Dec	35¾	35¾	35¾	35¾	35¾
Oats—					
July	32½	32¾	33¼	32¾	32¾
Oct.	28¼	28¼	28¼	28	28¼
Dec	28½	28¼	28½	28¼	28½
Rye—					
July	..	43½	43		
Oct.	..	44¼	44	43¾	44¼
Dec	..	45¼	45¼	44¾	45¼

Cash Grain

Wheat—	
1 Northern	71¾
2 Northern	68¾
3 Northern	63¾
Track	71¾
Oats—	
2 C W	31¾
Track	29¾
Barley—	
2 C W	33
Track	34¾
Rye—	
1 R O W.	42½
Track	43½

CHICAGO GRAIN
(H. A. Humber, Ltd.)

Wheat—	P C	Open	High	Low	Close
July	73¾	74	74	73¾	73½
Sept.	74¾	74¾	75	73¾	73¾
Dec.	75¾	75½	76	75	75½
Corn—					
July	..	62¾	62½	62	62½
Sept.	..	58¾	59¼	58¾	59
Dec.	..	53¾	54½	53¾	54½
Oats—					
July	..	31	31¼	31	31
Sept.	..	28¾	28¾	28¼	28¾
Dec.	..	29¼	29¼	29	29
Rye—					
July	..	42	42	41¾	41¾
Sept.	..	44	44¾	42¾	43¾
Dec.	..	46¼	46¾	45	45¾

Homeward Mine Opening Rich Ore

Reports received here from Homeward Mines, Ltd., Golden Horn group, at Zeballos state that highly satisfactory progress is being made on the No. 2 level. With the face now 645 feet from the portal the drift has been in ore averaging $140 a ton for the last 135 feet. The vein width is over seven inches, the equivalent of $23 ore over three feet, which is considered rich.

It is expected that in the very near future to have sufficient ore blocked out to warrant the installation of a mill, probably of twenty-five to fifty tons capacity. In the upper level the drift has been carried 300 feet through the main ore shoot where the average values have been most encouraging. Engineers are of the opinion that the best conditions of the mine lie ahead of present development work.

Stocks and Bonds

(A. E. AMES & CO., VICTORIA)

	Bid	Asked
Bell Telephone	149	150
Brazilian T. L. & P	4½	4¾
B A Oil	17	17½
B C Power A	25	26½
Bldg. Products	11	..
Burlington Steel	7¾	..
Can. Car & Fdry Pfd	13¼	14½
Can Cycle & Motor 5% Pfd.	102	105
Can Pac Rly	4¼	4¾
Con Mining & Smelting	31½	32½
Cons Paper	3¾	4
Dominion Bridge	22½	24
Dom. Steel & Coal B	6¾	7¼
Ford of Canada A	14¾	15¼
Gatineau Pwr 5% Pfd	83	..
Gatineau Power	10¾	..
Goodyear Tire	62	..
Gypsum, Lime	2¾	4
Hinde & Dauch	5	..
Imperial Oil	9¾	9½
Imperial Tobacco	..	12¾
Int Metal Indust. 6% Pfd	96	100
Int Nickel	31½	33½
Int Petroleum	14	14½
Laura Secord	9	9½
McIntyre Porcupine	36½	37
McColl Frontenac Oil	5¾	6
Montreal L. H. & Pwr	27¼	..
Nat Steel Car	..	39½
Page Hersey Tubes	93½	..
Shawinigan W. & P	18	18½
Steel of Canada	..	63½
Hiram Walker G & W	35	..
Bank of Montreal	173	..
Royal Bank	144	..
Can. Bank of Commerce	135	..

Provincial Bonds

(Burns & Wainwright, Ltd.)

	Bid	Asked
Alberta 4%, 1953	51.50	54.50
Alberta 5%, 1955	55.00	56.00
British Columbia 4%, 1957	91.50	
British Columbia 4½%, 1953	94.00	
British Columbia 5%, 1953	98.00	
Manitoba 4½%, 1960	87.50	90.50
Manitoba 5%, 1958	91.00	94.00
New Brunswick 4½%, 1961	93.50	96.50
Nova Scotia 4½%, 1952	101.00	104.00
Ontario 4½%, 1950	107.00	109.00
Quebec 4½%, 1958	98.50	101.50
Saskatchewan 5½%, 1953	79.50	82.50
Saskatchewan 6%, 1952	82.00	85.00

HEAVY HAULING
WE SPECIALIZE IN HANDLING BOATS, MACHINERY, SAFES, ETC.
ESTD. 1890 **HEANEY'S** CALL G 1194

EGG MARKET

These prices are obtained daily from the office of the Dominion Government Poultry Produce Inspection Service, Victoria, G 2492:

To producer:

Grade "A" large	.21
Grade "A" medium	.19
Grade "A" pullet	.14
Grade "A" peewees	.10
Following are city wholesale:	
Grade "A" large	.25
Grade "A" medium	.23
Grade "A" pullet	.18
Grade "A" peewees	.14

Dominion Bonds

(Burns & Wainwright, Ltd.)

			Bid	Asked
Dom. of Can.	1941	5%	104.00	105.00
"	1943	5%	108.25	109.25
"	1944	4½%	108.25	109.25
"	1945	4%	105.25	106.25
"	1946	4½%	109.125	110.125
"	1949	3½%	100.625	101.825
"	1949	3%	101.25	102.25
"	1951	3½%	99.375	100.375
"	1952	4%	103.75	104.75
"	1955	3%	96.125	97.125
"	1958	3%	95.50	98.50
"	1958	4½%	106.75	107.75
"	1959	4%	107.50	108.50
"	1968	3½%	98.00	99.00
"	Perp.	3%	87.25	88.25
"	1952	3½%	99.50	100.50
DOMINION GUARANTEES				
Grand Trunk	1962	3%	94.25	
	1962	4%	102.25	104.75
Can. Nat. Rly.	1944	3%	102.50	104.00
	1950	3%	96.00	97.50
	1953	3%	95.50	96.75
	1959	3%	94.00	95.25
	1951	4%	110.50	111.75
	1957	4½%	111.75	113.25
	1955	4½%	113.50	114.75
	1954	5%	114.25	115.75
July	1969	5%	111.50	113.00
Oct.	1969	5%	115.50	117.00

Corporation Bonds

(Burns & Wainwright, Ltd.)

	Bid	Asked
Abitibi 5%, 1953	56.50	56.50
B C Pulp 6%, 1950	81.50	
Brown Co. 5½%, 1946	45.00	47.00
Calgary Power 5%, 1960	101.50	103.50
Canada Cement 4½%, 1951	100.50	
Canada Steamship 5%, 1957	90.00	92.50
C P R 3%, 1945	86.00	88.50
C P R 3½%, 1951	83.50	86.00
Dominion Tar 4½%, 1951	97.50	100.50
Famous Players 4½%, 1951	98.50	
Gatineau Power 5%, 1949	100.00	102.50
Maple Leaf 3%, 1958	85.00	87.50
Massey-Harris 4½%, 1954	82.50	85.50
McColl-Frontenac 4½%, 1949	97.50	....
Shawinigan 4%, 1961	98.50	....
Simpson's Ltd. 4½%, 1951	96.50	
United Grain Grwn. 5%, 1948	89.50	95.50

London Stocks

LONDON, July 18 (AP).—British stock closings in sterling: Cent. Mining, £10; Consol Gold Fields, 25s; Courtaulds, 24s 3d; Crown, £12; De Beers, dfd., £3; East Geduld, £7 1-2; Hudson's Bay Co., 23s 3d; Mining Trust, 1s 3d; Rand, £5 1-2; Springs, 17s 6d.

Bonds: British 2 1-2 per cent Consols, £72 1-4; British 3 1-2 per cent War Loan, £98 7-8; British Funding 4s, 1960-90, £110 5-8.

Foreign Bonds

(Burns & Wainwright, Ltd.)

	Bid	Asked
Australia 4½%, 1956	38.00	39.25
Bolivia 7%, 1958	3.25	3.75
Chile 6%, 1961	11.75	13.00
Colombia 6%, 1961	19.75	20.75
Germany 4½%, 1965	16.25	17.25
Italy 7%, 1951	48.50	49.50
Japan 6½%, 1954	87.75	89.25
Peru 6%, 1961	5.75	7.00
Sydney 5½%, 1955	42.75	
United Kingdom 4%, 1990	33.75	39.25

Above prices in New York

BAR GOLD

MONTREAL, July 18 (CP).—Bar gold in London was unchanged at $37.54 an ounce in Canadian funds; 168s in British funds, representing the Bank of England's buying price. The fixed $35 Washington price amounted to $38.50 in Canadian funds.

SEEKS AID FOR LIVESTOCK MEN

Toronto Man Opens Sharp Debate on Vegetable Oil Imports

OTTAWA, July 18 (CP).—A charge that the Government was giving "too much attention to lobbyists and the processing interests" in admitting vegetable oils free into Canada tonight drew down on Joseph Harris (Conservative, Toronto-Danforth) a blast from Hon. J. G. Gardiner, as Minister of Agriculture.

After Mr. Harris concluded a long speech on the Government's "neglect" of Canada's own livestock industry in this regard, Mr. Gardiner went to work.

There was no duty on vegetable oils because of Canada's trade agreement with Britain, the minister said, and he suggested Mr. Harris was already aware of that. Britain was anxious that Canada should take these oils because Britain took so many farm products from Canada.

CHANGES IN SOAP MAKING

Warming to his task, he declared the "real reason" Mr. Harris was so concerned about vegetable oils—and he said he has heard the same speech now ten times—was that there had been basic changes in soap making in the last ten years.

He went further and asserted that no businessman in any line of business whose earnings had been affected by developments of trade and science had the right, under the protection of the House of Commons, to attack the officials and make such suggestions as Mr Harris had done.

Mr. Gardiner agreed with a complaint by Mr. Harris against an army requisition for tenders that stipulated that tenders would not be received for lard, but only vegetable oil shortening. Officials of the Agriculture Department had made representations against that to the proper Defence Department officials.

Mr. Harris claimed the packing plants made more money out of processing these imported vegetable oils than any other item. Such oils were imported at four to six cents a pound and retailed as shortening at two pounds for twenty-five cents, by high-pressure advertising on the radio, in the press and through universities and schools.

NOT PAYING FAIR SHARE

"This traffic is not paying its fair share into the Treasury," he claimed. The Agriculture Department had neglected to get on the side of the farmer in this matter. The Tariff Board had made a recommendation fifteen months ago which would have brought from $7,000,000 to $10,000,000 into the Treasury and another half-cent a pound go to raisers, but the recommendation had been ignored.

He claimed these oils came from parts of the Empire and elsewhere with which Canada had an unfavorable balance of trade by five to one.

Vegetable oils were being brought into Canada by reason of a clause in the agreement with Great Britain, Mr. Gardiner said, "and I don't think this is an acceptable time to break any agreements with Great Britain."

Mr. Harris retorted that "no one is asking that any agreements be broken." He was merely making representations to the minister regarding a situation which he thought should be remedied.

TRIBUTE TO BACON BOARD

George Wood (Liberal, Brant) paid a tribute to the Bacon Board, which, he said, had so operated that Canadian bacon producers got three cents a pound more than producers in the United States. Heavy exports of Canadian beef in the form of cattle sent to the United States created an increased demand for pork products in Canada and some had been imported from the United States, but it amounted to only $2,500,000 in sixteen months, as against yearly exports of cattle to that country of about $15,000,000.

Conservative Leader Hanson said that he knew the vegetable oil clause had been put in the Empire agreements of 1932, but no one at that time ever imagined that the imports would grow to such volume or that consumption of vegetable oils would ever equal consumption of butter.

Mr. Hanson declared that the British Government had placed a prohibition on certain imports from Canada, the Dominion Government might well approach the British authorities and ask them to accept a quota on vegetable oils. The imports should be put back to about the volume imported in 1933.

SILVER MARKETS

LONDON, July 18 (AP).—Bar silver 22 1-2d, up 1-8. Equivalent to 40.80 cents based on dollar at 4.03.

NEW YORK, July 18 (AP).—Bar silver 34 3-4, unchanged.

MONTREAL, July 18 (CP).—Silver futures closed unchanged today. No sales. Bid: July 37.75.

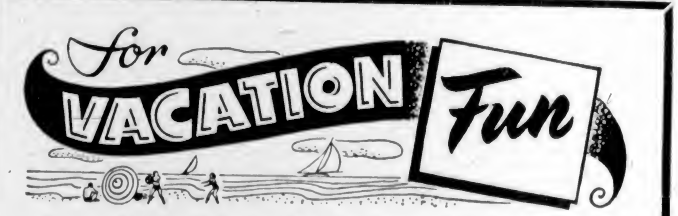

try VANCOUVER ISLAND

Right at your back door lies the most popular vacation playground in the Pacific Northwest. Vancouver Island offers facilities for every type of vacation—seaside, lake shore, mountain resorts—and at a price to suit every purse.

All these resorts and playgrounds are within easy reach by "COACH LINES"—Ask at our Travel Bureau for details of bus service and hotel accommodations.

"VEST-POCKET" VACATIONS

These low-cost high value, all-expense tours to the following popular resorts include return bus transportation from Victoria, plus meals and lodgings at the hotels named and side trips.

QUALICUM BEACH
A popular seaside resort. Warm sea bathing. Fare includes green fees on Qualicum sporty golf links.
10-day tour $54.90
7-day tour $37.90
5-day tour $26.90
3-DAY TOUR $15.90

FORBIDDEN PLATEAU
An alpine wonderland of lakes and mountains. Trout fishing, hiking, mountain climbing.
10-day tour $48.60
7-day tour $34.60
5-day tour $25.60
3-DAY TOUR $16.60

FORBES LANDING
Enjoy a 200-mile drive to this world-famous fishing ground. Side trip to Elk Falls.
10-day tour $46.75
7-day tour $34.25
5-day tour $26.25
3-DAY TOUR $18.25

ALL-CANADA CIRCLE TOUR
VICTORIA — NANAIMO — VANCOUVER — VICTORIA
A delightful tour by bus and steamship through the Canadian Northwest—from Victoria to Nanaimo by bus; Nanaimo to Vancouver by ship; returning, cruise from Vancouver to Victoria through the Gulf Islands. Thirty days limit with stopovers at any point en route.
TOTAL FARE—Including All Transportation **$6.10**

BUS TRIPS EVERY SUNDAY TO
SOOKE HARBOR
WOODSIDE FARM—WHIFFIN SPIT
Lv. Depot: 10 A.M. - Lv. Sooke: 6 P.M.
DAY RETURN FARE 75¢

SHAWNIGAN LAKE
VIA CUT-OFF ROAD ALONG THE LAKE SHORE
Lv. Depot: 10 A.M. - Lv. Shawnigan: 6 P.M.
DAY RETURN FARE 75¢

Vancouver Island Coach Lines, Ltd.
DEPOT: 629 BROUGHTON STREET — PHONES: E 1177 - E 1178

CONCERT GIVEN BY BOYS' BAND

Kinsmen Organization Entertains Rotarians—Appeal for Support Made

Spic and span in their smart and colorful uniforms, the Kinsmen Boys' Band made an excellent impression on the Rotary Club at yesterday's luncheon meeting in the Empress Hotel, when the band gave a concert to show the progress that has been made in the first year of its existence and at the same time to enlist the support of Rotarians.

Under the able and sympathetic direction of their instructor, Rotarian Alfred Prescott, the youthful bandsmen played a variety of delightful selections, from lively marches to quieter overtures, with long, slow notes calling for restraint not often found in eager young players of brass instruments. Their performance in all respects was remarkably good, and won appreciative applause.

JOINT SUPPORT

Emphasizing the value of the band as a boys' work effort, Mr. Prescott pointed out that its sponsorship was too much for one club, and urged that the service clubs of Victoria jointly should take the boys under their wing and increase the strength of the band from thirty-five pieces as at present to 100 pieces next year.

Tributes to the patient work of the conductor and the enthusiasm of the boys themselves were paid by Ernest Harris, chairman of the band, and the appreciation of the Rotary Club was expressed by G. A. Yardley, president.

The programme was as follows: March, "El Capitan" (Sousa); overture, "Gipsy Festival" (Hayes); horn duet, "Alice, Where Art Thou?" Russell Atkinson and Jack Griffiths; overture, "In a Rose Garden" (Ribble); march, "Line Up" (Lamater).

A review of the Rotary District Convention in Chehalis was given by the president, who made an appeal for greater club service.

What Today Means

"CANCER"

If July 19 is your birthday, the best hours for you on this date are from 11 a.m. until 1 p.m., from 3 to 5 p.m., and from 9 to 11 p.m. The danger periods are from 9 to 11 a.m., from 7 to 9 p.m., and from 11 p.m. until midnight.

Adhere strictly to facts today and you will keep out of trouble. Through the embellishments of simple statements will come exaggerations that are likely to be responsible for many erroneous ideas being formed. You may have reason for rejoicing through contacting with, or hearing from, old friends, for conditions appear to be conducive for reunions and letter writing. Today try dwelling on some spiritual ideas rather than material ones and you will find yourself in a more contented state of mind. Patience is apt to be a much needed virtue today, if the dilatory actions of people you contact are not to be provocative to the point of upsetting your disposition. Do not do anything to prevent youth from having its fling today, as long as it remains within the limits of reasonableness. The withholding of logical explanations can probably be mistakes. Be careful of everything you hear or read today for conditions seem ripe for a widespread programme of pernicious propaganda, and everyone should be on their guard against it. Married and engaged couples, as well as the love smitten, should turn a deaf ear to talebearers, for they seem liable to become one of today's disruptive agencies.

If a woman and July 19 is your birthday, learn to concentrate if you expect successfully to handle a diversified line of work. Remember that hit and miss methods are decidedly out of vogue, so do things methodically if you wish your work to be praised. Defer to expert advice rather than to theoretical treatises on subjects requiring practical rather than suppositional ideas. As a restaurant or hotel manager, office or business executive, journalist, author, actress, or sales agent, your associates may regard you as a leader whose example is worthy of emulation. You should possess the qualities a man desires his wife to possess, and have the ability to inspire in your husband a love and devotion well worth the having.

The child born on June 19 should at an early age have indelibly impressed upon its mind that "fair words never hurt the tongue" and that a free use of them pays handsome dividends. The success or failure of children born on this date frequently depends upon the attitude they maintain towards the people they contact.

If a man and June 19 is your natal day you may have to learn from experience not to expect appreciation of manifestations of sentiment from those you do the most for, if you wish to save yourself many heartaches. Console yourself with the reflection: "I've done my duty, and I've done no more."—so why expect thanks? As a clergyman, government employee, agriculturist, horticulturist, doctor, lawyer, engineer, architect, contractor, news reporter, editor, historian, fiction writer, chemist, or through some commercial activity, you may through a stroke of luck find yourself prosperous and happy.

(Released by The Bell Syndicate, Inc.)

ESQUIMALT VACATION BIBLE SCHOOL CLOSES

The Esquimalt Interdenominational Daily Vacation Bible School closed on Wednesday. The classes were held in the United Church school-room. The total enrollment was eighty-three, with an average attendance of fifty-three.

The school was conducted by Miss Ruby Blyth, Presbyterian deaconess. The teachers were: Mrs. Thomas, Mrs. McKenzie, Mrs. Hughes, and Mrs. Clarke. Miss Valentine Sloan was pianist and secretary, and Miss Spencer game's director.

Dark eyes usually indicate a give-and-take disposition, it is said. Black ones generally indicate more "take" than "give."

PARTY PLEDGES ARE COMPARED

Little Difference Seen Between Platform Statements On Foreign Policy

CHICAGO, July 18 (AP).—Here is a comparison of some Republican and Democratic platform statements on foreign policy:

FOREIGN POLICY

Republicans: "The Republican Party is firmly opposed to involving this nation in foreign wars."

Democrats: "We will not participate in foreign wars, and we will not send our army, naval or air forces to fight in foreign lands outside of the Americas, except in case of attack."

AID TO FOREIGN NATIONS

Republicans: "We favor the extension to all peoples fighting for liberty, or whose liberty is threatened, of such aid as shall not be in violation of international law or inconsistent with the requirements of our own national defence."

Democrats: "We pledge to extend to these liberty-loving peoples wantonly attacked all the material aid at our command, consistent with law and not inconsistent with the interest of our own national defence."

DEFENCE

Republicans: "We declare for the prompt, orderly and realistic building of our national defence to the point at which we shall be able not only to defend the United States, its possessions, and essential outposts from foreign attack, but also efficiently to uphold in war the Monroe Doctrine."

Democrats: "We favor and shall rigorously enforce and defend the Monroe Doctrine. We propose to provide America with an invincible air force, a navy strong enough to protect all our seacoasts and our national interests, and a fully-equipped and mechanized army."

COMMUNITY SINGING AND DANCE WILL BE HELD HERE TONIGHT

Weather conditions permitting, the civic celebrations committee's third "Cheer Up" concert, community sing song and dance will be held this evening at Beacon Hill Park from 7:30 to 10:30 p.m. Frank Tupman will again act as master of ceremonies and a seven piece old time orchestra will provide the music.

Alderman W. H. Davies, chairman of the committee, wishes to thank the many citizens who have sent in their letters of appreciation for this novel entertainment and wishes to state that several special features will be staged during the evening.

Members of the Girls' Drill Team have again offered their services in collecting for the civic Canada's War Effort Fund.

FLYIN' JENNY — *Jug o' Trouble* — By Russell Keaton

MUTT AND JEFF — *Mutt Must Come From a Dogwood Tree* — By Bud Fisher

MARY WORTH'S FAMILY — By Dale Allen

SUPERMAN — *Hired!* — By Jerry Siegel and Joe Shuster

POPEYE

POP — *The Customer Is Always Right* — By J. Millar Watt

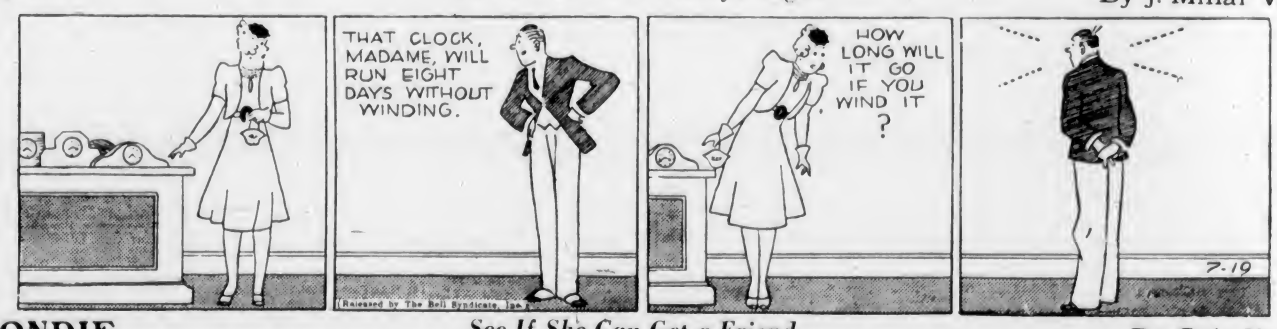

BLONDIE — *See If She Can Get a Friend* — By Chic Young

LIFE'S LIKE THAT - By Fred Neher

"You gotta have a husband when you grow up . . . you can't always be arguing with strangers!"

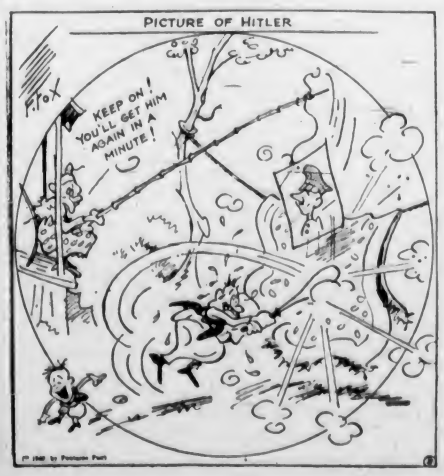

Business and Professional Directory, Want Ads

The Daily Colonist

RATES FOR CLASSIFIED OR WANT ADVERTISEMENTS

Two cents a word each insertion, twelve cents a word a week, with a minimum of ten words, cash with order. No advertisements accepted for less than twenty-five cents.

Death and Funeral Notices, $1.50 first insertion, $1.00 for each additional insertion. Marriages, Cards of Thanks and In Memoriam Notices, $1.50 per insertion.

Birth Notices, $1.00 per insertion.

Advertisers who desire may have replies addressed to a box at The Colonist and forwarded to their private address. A charge of ten cents is made for mailing replies. In this case add three words ("Box .... Colonist") to the count for the number of words.

Out-of-town readers of our advertisements ask advertisers to give address as well as phone numbers, as it is not always possible to communicate through the phone.

Any claim for rebate on account of error or omissions must be made within thirty days from the date of the same, otherwise claim will not be allowed.

The Colonist will not be responsible for more than one incorrect insertion of any advertisement ordered for more than one issue.

The Colonist service is available every day from 8 a.m. to 9 p.m., excepting Sunday. Just call Empire 4114.

To insure insertion, Classified Ads should reach The Colonist before 6 p.m. on the day previous to publication.

Classified Ads for The Sunday Colonist will be accepted up to 9 p.m. on Saturdays.

CLASSIFICATIONS

Acreage for Rent 83
Acreage for Sale 82
Acreage Wanted 16
Agents Wanted 88
Autos for Hire 85
Automobiles 1
Births 1
Bicycles and Motorcycles 40K
Boats and Launches 87
Building Materials 40A
Business Directory 33
Business Opportunities 75
Cards of Thanks 4
Church Notices 8
Clothing, Furs, Shoes, Etc. 40B
Coming Events 10
Dancing 25
Deaths 2
Dressmaking 28
Educational 23
Farms for Rent 88
Farms for Sale 85
Farms Wanted 87
Flats and Apartments to Rent 53
Flats and Apartments Wanted 54
Flowers 7
For Sale—Miscellaneous 40
Furniture 40D
Fuel 40C
Funeral Directors 6
Furnished Houses to Rent 55A
Furnished Rooms to Rent 49A
Furnished Rooms Wanted 50A
Hairdressers and Beauty Specialists 21A
Hotels 48
Housekeeping Rooms to Rent 51
Housekeeping Rooms Wanted 52
Houses for Sale 78
In Memoriam 5
Listings Cancelled 77
Lost and Found 29
Machinery 84
Market Specials 25
Marriages 3
Miscellaneous 37
Money to Loan 31
Monumental Works 9
Music 24
Musical Instruments 40E
Nursery Stock, Plants, Etc. 40H
Nursing and Convalescent Homes 20
Offices, Stores, Halls to Rent 38
Personal 21
Professional Directory 34
Property for Sale 80
Property Wanted 81
Poultry and Livestock 42
Radio 40F
Room and Board 47
Room and Board Wanted .... 4?
Situations Wanted—Female 18
Situations Wanted—Male 17
Stoves, Ranges, Furnaces 40L
Summer Resorts 61
Swaps 41A
Teachers Wanted 15
Timber 74
To Exchange, Real Estate 78
To Rent—Miscellaneous 38
Unfurnished Houses to Rent 55B
Unfurnished Houses Wanted 50R
Wanted—Female Help 14
Wanted—Male Help 13
Wanted—Miscellaneous 41
Wanted to Borrow 32
Wanted to Buy—Houses 79
Wanted to Rent—Houses, Unfurnished 57B
Wanted to Rent—Miscellaneous 39
Wood 33

1 BIRTHS

SINCLAIR—Born, July 16, at the Royal Jubilee Hospital to Mr. and Mrs. J. W. Sinclair (nee Agnes Roe), a son.

2 DEATHS

RIVERS—There passed away suddenly at the family residence, 887 St. Patrick Street, Oak Bay, on July 16, William Rivers, aged sixty-six years. The late Mr. Rivers was born in Durham, England, and had been a resident of this city for the past seven years. He was a member of the Knights of Pythias Lodge in Nanaimo. He is survived by, besides his widow, at the family residence, one daughter, Mrs. J. Roberts, of 1024 Pandora Avenue, this city; two sons, Ernest William and Raymond Cecil, both of James Island; one brother in England; also one grandchild.

The remains are resting at McCall Bros.' Funeral Home where services will be held on Saturday afternoon at 3 o'clock. Interment will be made in Colwood Burial Park.

SUTHERLAND—There passed away on July 17, 1940, at the residence, 2064 Byron Street, Oak Bay, B.C., Jessie MacLeod Sutherland, aged seventy-one years, born in Belfast, Ireland, but a resident of this city for over twenty years. Survived by one sister, Mrs. F. W. Plows; two brothers, Hugh Graham Sutherland, Vancouver, B.C., and Donald MacLeod Sutherland, Victoria, B.C.

Funeral services will be held on Friday, July 19, the cortege leaving Hayward's B.C. Funeral Chapel at 3.20 p.m., proceeding to St. Andrew's Presbyterian Church, where the minister, Rev. J. L. W. McLean, will officiate at 3.30. Interment in the family plot at Royal Oak Burial Park.

"God knew her virtues,
Man cannot adorn them."

(Vancouver, Manitoba, Edinburgh, Belfast, Gippsland and Australia papers please copy.)

HERBER—At St. Joseph's Hospital on Wednesday, July 18, 1940, there passed away Annie Hillsborough Herber, beloved wife of Mr. Louis Herber of Beach Drive, Brentwood, B.C. Born at Kintbury, Berkshire, England, the late Mrs. Herber had been a resident of Brentwood for the past eight years and had resided in the province for the past twenty-eight years. There remain to survive her passing, besides her husband, one brother, Walter Chapman, in England.

The remains are resting at the chapel of the Sands Mortuary Ltd., from where the funeral services will be conducted on Saturday, July 20, 1940, at 2 o'clock. Rev. Canon F. A. P. Chadwick will officiate and interment will be in the Royal Oak Burial Park.

6 FUNERAL DIRECTORS

THOMSON FUNERAL HOME
1625 Quadra Street
Complete Service at Reasonable Cost
Lady Attendant
Phone G 2612

HAYWARD B.C. FUNERAL CO. LTD.
Established 1867
734 Broughton Street, Victoria, B.C.
Empire 2614 Empire 4065 Garden 7678
Lady Assistant

McCALL BROS.
"The Floral Funeral Home"
Office and Chapel, Corner Johnson and Vancouver Streets
Phone Garden 2012

S. J. CURRY & SON
Funeral Directors
Corner Quadra and Broughton Streets
Phone G 5512

Distinctive Funeral Service in our New Mortuary at Moderate Cost
Experienced Lady Attendant
SANDS MORTUARY LTD.
Phones E 7511, G 3530 1802 Quadra St.

7 FLOWERS

ANY FLORAL DESIGNS at lowest prices. Pollock Bros., 1216 Douglas St. G 5215.

BROWN'S VICTORIA NURSERIES, 618 View. Design work executed; lowest prices. We grow our flowers. G 6612, G 2521.

10 COMING EVENTS

ATTENTION! COMMENCING THE NEW Summer series of old-time dances with the Haymakers' Orchestra at A.O.F. Hall every Saturday. More moonlight waltzes. "Lose your blues" with the gang at the Foresters. Special feature, ice cream, prizes and supper, all for 35c.

10 COMING EVENTS (Continued)

ATTENTION DANCERS—DANCE TO Charlie Hunt's augmented and extensive seven-piece orchestra at Bunny's Hall, Saturday nights. More people, more music and more fun and partners for everyone.

AT SHRINE AUDITORIUM SATURDAY, old-time dancing, Irvine's Orchestra, 8.30-12, supper, 25c.

COMING MONDAY AND TUESDAY, baseball's greatest show. Don't miss it.

FREE—COLONIST SONG SHEETS. Colonist Advertising Department.

McMORRAN'S SEASIDE PAVILION, Cordova Bay. Dancing Saturday nights. Stan Cross' Orchestra. 35c. Tombolas.

ROYAL ASTRONOMICAL SOCIETY OF Canada, Victoria Centre. Summer course for beginners starts Monday, July 22, and continues each Monday to August 28. Victoria College, 8 p.m.

STEWART'S POPULAR OLD-TIME dance, Chamber of Commerce. Wednesdays, 8.30, refreshments, 25c.

SATURDAY DANCE, 25c. CADBORO Bay Pavilion, 9-12.30. Bell Boys' Orch.

WEDNESDAY DANCE, 25c. CADBORO Bay Pavilion, 9-12.30. Bell Boy's Orchestra.

13 WANTED—MALE HELP

SERVICE STATION ATTENDANT, IMMEDIATELY, married, high school education, experience preferred. State qualifications fully. Box 5651, Colonist.

WANTED—CLEAN-CUT MAN, UNDER or over military age, for fish and poultry counter. Apply 612 Fort Street, Victoria.

13A SALESMEN AND AGENTS

WANTED—DISTRIBUTOR FOR VANcouver Island for automotive accessories. Must be able to finance small stock, also able to give full time. Apply at once. Box 5830, Colonist.

WANTED—MAN FOR RAWLEIGH route. Permanent if you are a hustler. For particulars write Rawleigh's, Dept. WG-196-102-G, Winnipeg, Canada.

14 WANTED—FEMALE HELP

GIRL, EXPERIENCED IN FOUNTAIN and store work. Particulars to Box 5853, Colonist.

LADIES WANTED. A FEW MORE LAdies wanted. Must be convincing talkers to clearly explain advantages our household necessities, known as Familex Products, offer to buyers. Already selling in immense quantities. Door-to-door canvassing necessary to show articles and take orders for same. Good commission. Unlimited earnings possible. Friends, neighbors, anyone will be glad to order. For free catalogue and details write Familex, 570 St. Clement, Montreal.

STUDENTS WANTED—VICTORIA HAIRdressing School, Woolworth Building.

TWO SALESLADIES REQUIRED WHO are interested in selling high-grade nationally advertised merchandise direct to consumers. Give phone number for appointment. Box 5871, Colonist.

WANTED—WOMAN, PREFERABLY MIDdle aged, to take charge of home for two or three months. Sleep in. Two children. Box 5817, Colonist.

WANTED — MIDDLE - AGED WOMAN, part time, in store. Box 5894, Colonist.

15 TEACHERS WANTED

WANTED—RESIDENT ASSISTANT MASter for private school. Must be able to coach Rugby and take general lower form work. Anglican; state age, qualifications, references and salary expected. Box 5912, Colonist.

WANTED—TEACHER FOR RURAL school, preferably one with children of school age. Apply official trustee, Clayoquot, B.C.

17 SITUATIONS WANTED—MALE

A. J. GREGG — HOUSE WINDOWS cleaned, outside, 8c each. G 5022.

17A PAINTERS AND DECORATORS

DECORATING, PAINTING, PAPERHANGing. First-class work. Ireland & Sons. G 4890.

DICK TRIPP — PAINTING, PAPERING, kalsomining, glazing. E 8700, G 2510.

PAPERHANGING, $7 UP. KALSOMINing, $4 up. Painting, roof and stucco spraying. Frank Clarkson. G 7836.

PAINTING, PAPERING AND KALSOMINing. Speedy and efficient. Work guaranteed. J. McPherson. Phone E 9039.

PAINTING, INTERIOR, EXTERIOR, PAperhanging, kalsomining. G 1669.

17C CARPENTERS AND CONTRACTORS

ALTERATIONS, BUILDING REPAIRS. Roofing a specialty. T. Thirkell. E 4825.

BUILDING ALTERATIONS, REPAIRS, painting, kalsomining. Estimates free. G 4330.

LOW ESTIMATES—ALTERATIONS, REpairs. Experienced. Beechey. E 4270.

18 SITUATIONS WANTED—FEMALE

CLEVER SEAMSTRESS, FURS, DRESSES, alterations, chair covers, by day, hour. E 2288. 641 Burdett.

CAPABLE WOMAN, WORK DAY, HOUR. Phone G 7840, 9 a.m. to 1 p.m.

GIRL, TWENTY-ONE, WANTS OFFICE work, experienced. Box 5891, Colonist.

WOMAN WANTS WASHING, IRONING, cleaning, 25c hour and car fare. E 8186.

YOUNG WOMAN TYPIST, EXPERT driver, wants office or secretarial work anywhere. Box 5893, Colonist.

21 PERSONAL

A TREAT YOU CAN AFFORD—CREAM for your strawberries. Half pints 10c. Phone orders delivered. The Registered Jersey Dairies, Ltd. G 5044.

A PERMANENT WAVE, INDIVIDUALLY styled. Special prices on shampoo and finger wave. Bert Waude Salon, 718 Yates Street. Telephone E 4023.

A. MARSHALL — FURS REMODELED, tailoring, special prices. 639 Yates.

ECZEMA, ITCH, PILES, PIMPLES—TRY George Lee's Chinese Remedy. 636 Cormorant St. All departmental drug stores.

EXPERT TRUSS FITTING. COMPLETE stock. Private fitting-room. Modern Pharmacy, Ltd., Johnson at Douglas St.

ENGLISH HAND LAUNDRY (MILADI), shirts 12c up. Collars turned. E 6192.

FILMS DEVELOPED AND 8 GLISTENing prints for 25c coin. Extra prints 3c each. Mail to P.O. Box 894, Victoria, B.C.

FOR DISTINCTIVE PORTRAITS, Meyer's Studios, 645 Yates St. Open evenings, Tuesday and Thursday, 8 p.m.

FREE—DAILY COLONIST SONG SHEETS now available. Apply Advertising Department.

FREE — COLONIST COOKBOOK AND Homemakers' Guide. Limited number. Circulation Department.

FILMS DEVELOPED AND 8 GLISTENing prints for 25c coin. Extra prints 3c each. Mail to P.O. Box 694, Victoria, B.C.

HUNDREDS OF SATISFIED CUSTOmers eat Masters' Health Bread daily. Have you tried it? 1726 Cook Street.

JUST ARRIVED FROM THE EAST—NEW maple sugar and syrup. Lilly's Confectionery, 1409 Douglas Street. E 5511.

LORETTO HALL, 309 BELLEVILLE. Guest house for ladies. Public dining-room. Afternoon teas specialty. For particulars phone G 4022.

PALM BEACH WHITE SHOE CLEANER makes shoes the "whitest" white. Won't rub off. Costs less.

PASSPORT PHOTOS. REASONABLE price. Prompt service. Campbell Studio, Kresge Block.

PURE JERSEY MILK, EARLY MORNING delivery and evening. G 4716.

ROCK-A-BYE REST—NURSERY PLAYroom, 602 Broughton. Graduate nurse. 15c hour, 2 hours 25c. E 2574.

REFRIGERATION SERVICE, COMMERcial and domestic, work guaranteed. G 2112. We cover the Island.

SELF-WATERING FLOWER POTS—Wanted, party to invest capital to manufacture these flower pots. Have Canadian and American patent rights. Personal interview given and flower pots shown to interested parties. Box 5900, Colonist.

SEATH'S MINERAL HEALTH WATER for rheumatism, stomach ailments, arthritis, etc. 10c qt., delivered. Keating 52X.

SHOTBOLT'S KIDNEY TONIC FOR KIDney and bladder affections. Shotbolt's Drug Store, 589 Johnson Street.

STRATHCONA HOTEL CAFE NOW OPEN to public. Afternoon teas a specialty. FRESH JUICES FOR YOUR JELLIES.

WHY press your own fruit juices? We will deliver loganberry and cherry, 29c pt., $1.20 gal. Green Garden Juices. G 1033.

21 PERSONAL (Continued)

25c THE PHOTO MILL 25c
P.O. Box 235, Vancouver
Rolls Developed and Printed, 25c
5 x 7 Enlargement Free
12 Reprints, 5 x 7 Enlargement, 35c

21A HAIRDRESSERS AND BEAUTY SPECIALISTS

BOWKER BEAUTY SALON, AT 2279 Bowker Avenue, Oak Bay. Good permanents and good service. E 0724.

BOWKER BEAUTY SALON, AT 2279 Bowker Avenue, Oak Bay. Good permanents and good service. E 0724.

ELIZABETH ANN SALON — SUMMER permanents at greatly reduced prices. 1118 Broad, opposite Spencer's. G 2215.

"HARPER METHOD" SCIENTIFIC beauty culture. 1207 Douglas Street. E 4926. 2548 Windsor Road. G 5024.

NEW PERMANENTS! FINE HAIR a specialty! Bobetta Beauty Salon, Room A, Campbell Building. G 6852.

REDUCING CREAM FOR HIPS, ARMS, legs and chins. La France Beauty Salon, 727 Yates Street.

LA FRANCE BEAUTY SALON FOR PERmanents, marcels, hair styling, finger waving, cutting, dyeing, paper curling, facials. Large salon, ground floor. G 7443. 727 Yates.

NEW BEAUTY SERVICE FOR SUMMER—Superfluous hair on legs and arms bleached. Annas Taylor, 1004 Broad. E 8015.

PERSONAL CHARME CREAMS, MADE from milk and fruit juices. Sussex Beauty Salon, 706 Broughton St. E 5115.

SATURDAY SPECIAL—CHILDREN'S PERmanents. Hollywood Beauty Salon, 817 Fort Street. E 0433.

TYRRELLS LTD. — PERMANENT WAVing specialists. Practical everyday hairstyling. Fourth Floor, David Spencer Ltd. E 4141.

VICTORIA BEAUTY PARLORS. CALL E 8515 for a good permanent. All experienced operators. 1218 Broad Street.

"WELCOME THE NEW ZOTOS"

WE ARE FEATURING THE NEW ZOTOS cream wave—a lovely more lasting permanent.

AVALON BEAUTY SHOP
Phone E 0522 1104 Douglas St.
All Experienced Operators

23 EDUCATIONAL

SPEECH TRAINING

MRS. WILFRID ORD, F.T.C.L., A.T.C.M., M.R.S.T. 1005 Cook Street. G 5525.

NOTICE! DEMANDS FOR GRADUATES made upon us by the aircraft industry compel us to search for young men having ability to train in aircraft construction, aircraft mechanics, aircraft welding and aeronautical engineering. Full particulars as to training requirements and facilities will be sent to you on request. Address your inquiry to Aero I.T.I., 1101 Dominion Bank Building, Vancouver, B.C.

ROYAL BUSINESS COLLEGE, 1006 GOVernment. G 8018. E. W. Maunsell.

SPROTT-SHAW BUSINESS INSTITUTE—Courses: Stenography, secretarial, commercial, radiotelegraphy. G 4512.

ST. MARGARET'S BUSINESS SCHOOL—Junior House, St. Margaret's School. Miss W. G. Milligan, principal. E 2224.

STANDARD SCHOOL STENOGRAPHY. G 1824, E 0636. Miss G. Dickson, principal.

24 MUSIC

BE POPULAR, PLAY PIANO, SHEFTE rapid course. Popular songs second lesson guaranteed. Twelve lessons. F 6008.

MANDOLIN, Spanish and Hawaiian guitars taught. Jenkins, 1016 Pandora.

25 DANCING

MR. and Mrs. Geo. Rosaly, Victoria's leading ballroom instructors. E 4854.

29 LOST AND FOUND

LOST—SIDNEY OR BRENTWOOD DIStrict, bundle of damp washing. Please phone G 4161.

LOST — LADY'S LIGHT BLOUSE IN small brown paper envelope in downtown area. G 2202.

LOST — SILVER AND PORCELAIN bracelet. If found please phone E 1044. Reward.

LOST—RETURNED SOLDIER'S BUTTON No. 176181. Finder please phone G 1332.

LOST — FAWN-COLORED PEKINGESE dog, in Uplands. Telephone G 2398.

LOST — LOCKET AND CHAIN AND brooch. Reward. Phone G 7356.

31 MONEY TO LOAN

A MORTGAGE LOAN CAN BE ARranged by us in any amount. Low interest rates, quick decisions; repayments to suit. Large sums available for apartment and downtown business properties. 5 per cent National Housing Act loans. P. R. Brown & Sons, Ltd., 1112 Broad Street. Phone G 7171.

ANY REQUEST FOR A MORTGAGE appreciated. See H. C. Holmes, Pemberton & Son, Ltd., 625 Fort St. G 8124.

MONEY TO LOAN AT LOWEST RATES on first mortgages. Monthly repayment plan if desired. See T. B. Monk, J. H. Whittome & Co., Ltd., 118 Pemberton Building. E 9212.

A FIRST MORTGAGE LOAN
$500 to $50,000
We have funds available for desirable residential or business property and invite your inquiries.
GILLESPIE HART & CO. LTD.
Established over a quarter of a century
611 Fort Street Phone G 1181

33 BUSINESS DIRECTORY

FLOOR SURFACING

V. I. HARDWOOD FLOOR CO., 707 Johnson. Free estimates. G 7314.

CLEANING

AUTOMOBILE Upholstery, Chesterfield Suites and Rugs Cleaned. Disinfected. E. HILL
727 View Street Phone E 2014

LAWN MOWERS

MOWERS SHARPENED BY EXPERTS—Elves Bros. Lawnmower Shop. E 0882.

LITHOGRAPHY

LITHOGRAPHY
Commercial Work of All Classes,
Cheques, Bonds, Debentures, etc.
Labels of Every Description.
Photo-Litho Map Work.
THE COLONIST
Commercial Departments
1211 Broad Street

TENNIS RACQUETS

TENNIS RACQUETS REPAIRED AND REstrung. Single strings 25c, additional strings 20c. Complete restringing from $2.00. Bob Paden, Limited, 648 Johnson Street.

WOOD AND COAL

A BIG ONE-WEEK SALE — THE BEST wood in town, from our mill 25 miles up the Malahat. Never in water, nice and clean, lots of bark, easy to split. All 12-inch. Suitable for kitchen, furnace, fireplace or heater, ready to burn. This is the cheapest wood in the long run, as it is all Douglas fir, with no cedar or hemlock and, hence, gives more heat and lasts longer. Reg. $4, now $3 cord, 2 cords $5.50. Good measure, prompt service. Order your Winter wood now.

OK FUEL CO.—G 2452

NO. 1 FIR MILLWOOD, $2.50 CD., IN 2-cd. lots. Inside fir, $4.00 cd. Screened fir sawdust, $2.75 unit. Manning & Shaw Fuels, 745 View Street. E 0624.

A BARGAIN — UP-ISLAND 12-IN. DRY block mixed slab, guaranteed A 1 fir, $2.75 cd., 2 cds. $5. Inside fir block, $4 cd., 3 cds. $11.50 C.O.D. Full measure. Prices for short time only. All logs cut last Fall. Wood ready to burn now. Bone-dry Malahat wood, guaranteed fir, $2.50 cd., 2 cds. $4.50. Buy now—save money.

OLD JOHN WOOD CO. — E 2743

ALL COOPERAGE WOOD AGENCY—Best quality bone-dry stovewood, $2 ½ cd. Kindling, $1.50 ½ cd. Furnace blocks, $2 cd. All-fir first-grade screened sawdust, bulk $2.50, sacked $2.25. E 5510.

$3.50—UP-ISLAND SLAB, 12-IN. RODgers' Wood Co., Alpha St. G 2314.

DOUBLE SERVICE IN WANT ADS

You can telephone your answers as well as your classified advertisements to The Colonist. Readers are often interested in Want Advertisements that do not carry the names or addresses of advertisers, but a Colonist box number. For the accommodation of those readers who find it inconvenient to write an answer and to serve the advertiser better

We Will Take Replies to Box Numbers Over the Telephone

The Colonist service is available from 8 A.M. to 9 P.M., excepting Sundays. Phone Empire 4114

33 BUSINESS DIRECTORY (Continued)

ALL COOPERAGE WOOD & FUEL CO. Ltd. Bone-dry stove wood, $2 ½ cd. kindling, $1.50 ½ cd. millwood, $2.75 cd. furnace, inside blocks, $3.75 cd. G 2341.

ALL SCREENED DRY FIR SAWDUST, bulk, unit, $2.00; 60 sks., $3.00. E 5910.

ALL REDRY CEDAR, ANY LENGTH, $1.00 load, 2 for $1.75. E 6722.

BONE-DRY FIR SLABWOOD, MIXED with inside block, $3.50 cord. All dryland wood. 1 cord $2.75, 2 cords $5. No. 1 fir millwood, $2.25 cord, 3 cords $6.50. Inside fir blocks, $4 cord. Shawnigan Douglas Fir Wood Co. Phone E 2914.

BEST FIR SAWDUST, $2.20 UNIT, 60 sacks $3.20. Day, night. E 2924.

DRY INSIDE FIR WOOD. CLEAN. NO rubbish. $1.75 ½ cord. E 8552.

HALF PRICE — INSIDE BLOCKS AND slabwood, best wood in town. No short lengths, 100 per cent Douglas fir, 12-in., for furnace, fireplace or cook range. We do not pick the best wood out or short measure just to sell cheap. Reg. $3.50 cd., now 2 cds. (not 1½ cds.), $5.00. 1 cd., $2.75. Bone-dry, $4 per cd.

DOMINION FUEL CO.
E 4734

MALAHAT BULK SAWDUST, $2.25. Sacked: $4.25 60 sacks. J. E. Painter & Sons, 817 Cormorant Street. G 2541.

NO. 1 FIR SLABS, MIX INSIDE, 3 CDS. $8.50. Bone-dry slabs, 2 cds. $6. Selkirk Wood Co. G 3334.

UP-ISLAND FIR, 12-IN. BLKS., SLABS yard, dry, 2 cds. $5; 1 cd. $2.75. E 0788.

$2.25 BULK. SACKS $3.25. UP-ISLAND tie mill sawdust. All screened, clean, coarse fir. McCloskey Fuel. G 4415.

$2.25 PER UNIT, C.O.D. NO. 1 coarse fir sawdust for immediate delivery. Alert Service Transfer Co. E 4101.

34 PROFESSIONAL DIRECTORY

ELECTROLYSIS

PERMANENT REMOVAL OF SUPERFLUous hair. Most modern methods. Miss Russell, 404 Campbell Building. G 1812.

MASSAGE

CABINET STEAM BATHS, MASSAGE. Miss Van Becker, 930 McClure. E 7635.

MRS. SARKER, MASSEUSE. VAPOR baths, chiropodist. 225 Howe. G 1661.

OSTEOPATHIC PHYSICIANS

DR. VERNON R. TAYLOR, REGIStered and licensed. 406-7-8 Belmont Building. Phone Empire 7822.

PATENT ATTORNEYS

ERNEST E. CARVER, F.P.I.C.
Registered Canada and U.S.
Patents and Trade Marks in All Countries
782 W. Pender, Vancouver. Phone Sey. 1252

FETHERSTONHAUGH & CO.
Patents and Trade Marks
Offices Throughout Canada and U.S.
789 W. Pender, Vancouver. Phone Sey. 3766

MARKS & CLERK, OF LONDON, ENG., Ottawa, Washington, etc. Patents and trademarks in all countries. 901-905 Bank of Toronto Building, Douglas Street, Victoria.

PHYSIOTHERAPY

H. H. LIVSEY—Registered and Licensed. 212-9 Pemberton Building. G 3643.

36 OFFICES, STORES, HALLS TO RENT

NEWLY RENOVATED SMALL HALL and two adjoining rooms, suitable for choirs, clubs, etc. E 2215 or E 8532.

37 MISCELLANEOUS

SAWS, ALL KINDS, FILED, SET, gummed, etc. Phone W. Emery, 1567 Gladstone Avenue.

40 FOR SALE—MISCELLANEOUS

40A BUILDING MATERIALS

A Bargain. Green-Tinted Wallboard
$3.50 Per 100 Square Feet
Stewart & Hudson Retail Lumber Yard
E 0342 405 Gorge Road E 0342

ANYTHING IN CONCRETE MIXER FOR hire. Trucking. W. Trace. E 7473.

BULLDOZER FOR HIRE—LOTS cleared, leveled and basements dug. Rates reasonable. E 2702, E 5526.

CANADIAN WESTERN WOODWORKERS—Sashes, doors, general millwork. G 4012.

CLEARING DONE ON LOTS, ETC. REAsonable prices. E 2834; evenings G 5645.

CERTIGRADE Shingles, Shakes, Shingles stained. Coast Cedar Co. E 2834.

ISLAND BUILDING SUPPLY COMPANY—Everything in builders' supplies. E 6213. 516 Fort, corner Langley.

SHINGLES (XXXXX) NO. 2, BARGAIN prices. Dalziel Box Company. G 1422.

THE MOORE-WHITTINGTON LUMBER COMPANY LIMITED
Established 1893
LARGE STOCK — RIGHT PRICES
Lumber, Millwork, Gyproc, Masonite, Insulex, Gypsum Wool, Shingles, Etc.

USED LUMBER, DOORS, WINDOWS, bricks, etc., at 1425 Edgeware Road.

SIDNEY SPEEDY SERVICE

WE HAVE SPECIAL ITEMS IN STOCK suitable for building chicken houses, barns, garages. We would be pleased to have you look these over.
— SIDNEY LUMBER
G 2515 2118 Gov't St.

40D FURNITURE

A 3-PIECE CHESTERFIELD SUITE, $40. Hospital bed with Ostermoor mattress, $9.50. Roll-top desk and office tables and chairs.
J. M. WILLOWS
"Better-Class Used Furniture"
705 Johnson Street Phone G 4424

BABY CRIBS, COMPLETE FROM $9.50, linoleums, square yard, from 33c; walnut bedroom suite, four pieces, $79.50.
FRANK'S
880 Yates E 2464

BEDS, CRIBS, SPRINGS, MATTRESSES—Wholesale and retail. Discount to Services. Capitol Mattress Factory, 720 Pisgard. Salesrooms at 848 Yates St. E 0523.

CHESTERFIELDS, NEW TERMS DIRECT from the warehouse. You save the overhead expense. Can be seen at Heaney Storage Company.

CARPETORIUM — CLEAN, SELL, EXchange, repair and alter carpets. 1025 Cook. E 2861.

FURNITURE WANTED — WILL PAY highest cash price for good used furniture. Holland Bros., 751 Fort Street. E 0913.

WILSON'S ECONOMY FURNITURE Store—6½ x 9½ umbrella tent in good condition. 646 Cormorant Street. G 5815.

THREE-PIECE, NEWLY-COVered chesterfield suite $40

ELEVEN-PIECE, DARK OAK DINING-room suite, with Walsh cupboard $80

REID'S FURNITURE
1217-19 Broad Street E 6052

PLOWMAN'S SPECIALS

Three-Piece Chesterfield Suites, $47.00 and	$42.50 / $58.00
Modernistic Walnut Dinette Set	$85.00
Bed-Chesterfields	$17.50, $21.00
Studio Couch	$27.50
Nine-Piece Walnut Dining Suite	$115.00
Cedar Chest	$14.50
Solid Mahogany China Cabinet	$45.00

PLOWMAN'S USUAL QUALITY
824 Fort Street

40 FOR SALE—MISCELLANEOUS (Continued)

WANTED — USED FURNITURE AND RANGES. WE PAY BETTER PRICES
HUB FURNITURE COMPANY
713 Johnson Street Phone G 6425

40E MUSICAL INSTRUMENTS

NICALO SALANTI, 120-BASS PIANO ACcordion. Regular price $165.00. Special $140.50, terms. Fletcher Bros. (Victoria) Ltd., 1130 Douglas Street. G 7148.

RECONDITIONED PIANOS AT BARGAIN Prices—Russell, $75; Wornworth, $95; Palmer, $125; Doherty, $175; Willis Player (small size), $250; (terms as low as $5 monthly). Willis Pianos, Ltd., 732 Fort Street. Phone G 2512.

SEE OUR USED PIANOS BEFORE YOU buy. Music Department, Spencer's.

FLETCHER BROS.
Used Pianos Are Reconditioned and Guaranteed
A Large Selection of Leading Makes from $89.50

40F RADIO

EXPERT RADIO REPAIRS. SETS INspected and tubes tested free. G 5918.

RADIOS FOR HIRE, WEEK OR MONTH. Radios repaired; tubes tested free. Radios at give-away prices. Aaronson's, 1326 Government. G 4722.

RADIOS, ALL MAKES, CLEARANCE sale, perfect condition, $9.50. 806 Fort Street.

RADIOLA, $7.50. HICKLING'S MUSIC Store, 709 Johnson Street.

40K BICYCLES AND MOTORCYCLES

BICYCLES FOR RENT—BY THE DAY, 75c; week-end, $1; week, $2.50; month, $5. Holidaying on a bicycle is healthy, enjoyable and economical. Robinson's, 1220 Broad St., opp. Colonist. E 8212.

BICYCLES, NEW AND RECONDITIONED, terms arranged, expert repairs by competent mechanics. Peden Bros. Ltd., 1410 Douglas. Garden 5911.

BICYCLE SALE—20 BICYCLES, $14.50 to $18.75. Balloon-tire bicycles, $34.50, with wides. Expert bicycle repairs, moderate prices. Aaronson's, 1328 Gov't St.

CASH FOR OLD BICYCLES OR PARTS. Call anywhere. G 4722.

EVERYTHING IN BICYCLES AND REpairs. F. H. Harris & Co. Ltd. Fort.

FOR SALE — GENT'S C.C.M. RACER, perfect condition. Apply 742 View.

SEE OUR REBUILT BICYCLES. LOOK like new and guaranteed like new. Expert repairs a specialty. Bob Peden, Ltd., 648 Johnson Street, next door to St. James Hotel. Phone E 2815.

1936 ARIEL "500," PERFECT SHAPE. What offers? E 2172.

40L STOVES AND RANGES

A "MAJOR" SAWDUST BURNER COSTS next to nothing to operate. Outsells all other burners. For a perfect installation phone or call The Alert Service Co. E 4101. 749 Broughton Street.

MIRACLE SAWDUST BURNER—MORE heat, less fuel. Peden's Stove Store. E 1451. 723 Johnson Street.

NEW McCLARY ALL-CAST "WELCOME" furnace. Capacity 12,000 cu. ft., $67.50, easy terms. Thacker & Sons, Ltd., 755 Broughton Street, Victoria, B.C. G 6211.

NEW AND USED RANGES. OIL Burners. Mann's, 740 Fort. E 3122.

RANGE CASTINGS STOCKED FOR most makes. B.C. Hardware, 716 Fort Street.

SMALL FAWCETT RANGE, WATER front, enamel back, thermometer, $28.50. Carter's Stove Store, 822 Fort Street. E 3511.

Call In and See the New
ROCK GAS—BOTTLED GAS
Self-service systems. Brings gas to every home anywhere. A complete line of Rock Gas Ranges and Refrigerators. All sold on easy terms.
McLENNAN, McFEELY & PRIOR
1400 Government St. G 1111

40X MISCELLANEOUS

ADDISON WASHERS WITH NEW beauty, efficient performance and years of low cost service. A case of soap with each washer. $79.50. Coast Hardware, 1418 Douglas Street.

AN OPPORTUNITY TO BUY AT LESS. An Easy, also one Maytag, demonstrator washers. 828 Fort.

A SNAP! ELECTRIC WASHER AND ironer, complete, only $83.50. Terms arranged. Taylor & Co. 828 Fort.

A SALE OF SEWING MACHINES. 12 used dropheads and electrics. 828 Fort.

A DOUBLE LOAD OF CINDERS, $3. MAnure, Soil, gravel, rock delivered. G 5584.

CHERRIES—"OLIVETS" FOR PRESERVing or eating, 5c lb. Pickling walnuts, 12c lb. Bring containers. Wilson Tyndall Avenue, Gordon Head. Phone Albion 5X, noonhour or 9 p.m.

CAMP COTS, CHAIRS, STOOLS, HAMmocks, etc. Full line in stock. F. Jeune & Bro. Ltd. 570 Johnson Street. Garden 4632.

CASH REGISTER AND TWO PLATFORM scales. 715 Pandora Avenue.

DRY COLORS, LOWEST PRICES, HIGHest quality. Harts Andrews Paints, Ltd. 1307 Wharf Street.

EATING CHERRIES, 10c PER LB. At 2675 Richmond, corner Kings Road.

GRAVENSTEINS, $1.00 BOX. MORELLO cherries, 3c lb. Bring container. Carter, Feltham Road.

ICE REFRIGERATOR, PRACTICALLY new condition, 8 cubic feet storage space. Accommodation for 100 lbs. ice. Price $15 only. Phone G 3855.

MANURE, ROCK, BLACK SOIL, ANY quantity. Bray's Transfer, Ltd. Phone G 7823.

OUR WATCH CLINIC CAN REPAIR that stopped watch at a minimum of cost. We mean it. Rose's Jewelers, Opticians, 1317 Douglas Street.

PIPE AND FITTINGS—NEW AND USED galvanized and iron pipe, reconditioned valves and fittings, suitable for greenhouse sprinkler systems or domestic water supplies. Capital Iron & Metals Limited, 1824-32 Store Street, Victoria, B.C. Phone Garden 2434.

ROLLS RAZORS, $3.75. 26-IN. SUITcases, $1.50. 8-power prismatic glasses, $17.50. Field glasses, $8.75. Rifle, 22 calibre, $2.75. Mud guards, 29c. Pedals, 49c. Dunlop tires, $1.10. Inner tubes, 60c. Boy's bicycle, $12.50. Radio tubes, 75c. Spectacles to suit any sight, $2.75. Aaronson's Cut-Rate Store, 1328 Gov't St.

ROTTED WEEDLESS MANURE, 25c BAG. Large pickling walnuts. G 3785.

WASHERS — ALL MAKES REPAIRED and serviced by our expert repairmen. Phone E 4136. C. J. McDowell, 1000 Douglas.

32-PIECE ENGLISH DINNER SETS ON sale at $6.95. Macdonald Electric, Douglas at View. Phone E 1171.

50c Room Up—Floors waxed, polished. Elec-ma. Best materials. Greaa. G 5022.

LOOSELEAF SUPPLIES

Ledger Sheets, Binders and Files Carried in Stock.
Special Ruled Forms of Every Kind Made to Order—Also Blank Books and Special-size Binders.
THE COLONIST
Commercial Departments
1211 Broad Street

41 WANTED—MISCELLANEOUS

A REPUTATION FOR PAYING HIGHEST prices for rags, bottles, tools, stoves, furniture or anything you wish to dispose of. We call anywhere, any time. G 4752.

A 1 PRICES FOR TOOLS, SINKS, pipe, stoves. 581 Johnson. G 5162.

CASH FOR TABLE MODEL RADIOS. Call anywhere. G 4722.

DIGGON'S PAY CASH FOR BOOKS!

HOUSEHOLD FURNITURE OF ALL DEscriptions, clothing, etc., purchased for cash or sold on commission. Turnbull & Fraser, auctioneers. E 9641.

IF YOU WISH TO DISPOSE OF YOUR furniture, etc., antique or modern, consult us. We either buy outright or sell for you. Fred Smith & Co., Auctioneers. G 4812.

JUNK WANTED. GOOD PRICES FOR rags, bottles, tools, furniture. All useful things. Phone E 0350, E 0342. Call right away.

WANTED — RED, SOUR CHERRIES, price according to grade. Inquire at Victoria Fruit Packing Co. E 7612.

WANTED — MEN'S USED CLOTHING. Best prices paid for men's suits. Telephone E 5811.

WANTED — FIELD OFFICER'S BOOTS, size 10½ or 11. Box 5588, Colonist.

WANTED — BED, COUCH, DRESSER, rug and gas plate. Phone E 9681.

42 POULTRY AND LIVESTOCK

42A POULTRY AND SUPPLIES

NEW HAMPSHIRE PULLETS — READY to lay, $1.20 del. Fred Barnes. E 4347.

42C CATTLE

FRESH COWS — ALEC TURNER, BELmont, 4 X.

42F DOGS

COCKER SPANIELS, WIRES, GORDON Setters, Dachshunds. Also cheaper pet puppies. Pet Shop, 1412 Douglas. G 5721.

CAIRN TERRIERS, PUPPIES AND studs. Melita Kennels, Colquitz 67Q.

HEATHERBELLE SCOTTIES FOR SALE. Stripping, trimming, bathing, etc. G 2305.

SCOTTIES, WIRES, Bostons, Sealyhams, Springers, Dachshunds. Also children's pet puppies. Pet Shop, 1412 Douglas. G 5721.

42K PIGS

FOR SALE—YOUNG PIGS. J. BLENKENsop, Happy Valley.

42X MISCELLANEOUS

FOR SALE OR TRADE FOR CLOVER or mixed hay, 200 yards manure. Box 5823, Colonist.

HAY, $18 TON, NO. 1 CLOVER, $20 ton; delivered. Phone 74X Keating.

PUREBRED JERSEY HEIFER, BRED. Good fox wire. Arbuckle, Bellys Crossroad, Saanichton. Keating 75M.

TRACTOR PLOUGHING, DISCING, HAYing, reasonable, hour, contract; new equipment. E 9891.

47 ROOM AND BOARD

A REFINED HOME. PART OR ALL meals. Close to park, sea and car. 121 South Turner. E 8617.

ABERDEEN, 941 McCLURE—H.-C. Water in rooms. Excellent board. G 0111.

ATTRACTIVE QUIET HOME FOR elderly person, near sea, park. E 0701.

BOARD AND RESIDENCE, CADBORO Bay Beach. Phone G 3198.

COMFORTABLE HOME IN OAK BAY close to bus and street car. Double or single room with meals. Phone G 3245.

CLOSE IN. PLEASANT HOME FOR young man. Reasonable. E 2328.

EXCEPTIONALLY NICE DOUBLE ROOM in refined home. Home cooking. E 8676.

GORDON Head—Quiet, comfortable home, gentlemen, moderate. Box 5692, Colonist.

HOME COMFORTS FOR LADY OR gentleman, use of garage. Oak Bay. E 9071.

NICE ROOM, NEAR CAR AND PARK, board optional. E 2952.

OAK BAY, NEAR SEA, CAR, BUS. Rooms with breakfast. Phone G 3198.

ROOM AND BOARD, NEAR OAK BAY Junction, large sunny rooms. G 3864.

WANTED—PAYING GUEST (LADY) IN quiet country home, Deep Cove. Box 5628, Colonist.

YOUNG MAN, SHARE SMART BACHElor apartment, new building central, very reasonable. Box 4503, Colonist.

1418 HARRISON, OFF YATES AND Fort. Home cooking. E 9772.

49 ROOMS TO RENT

OXFORD HOUSE, 749½ Fort—Housekeeping rms., h.-c. water, $2.50 wk. G 5196.

49A FURNISHED

COOL AIRY ROOM WITH BATH, GARage, 988 Bank Street, half way between town and Oak Bay. E 5652.

FAIRFIELD HOTEL, OPPOSITE CITY Hall—Comfortable furnished rooms, special weekly rates. Scruton & Nunn, Proprietors.

RITZ HOTEL, 710 FORT—BEDROOMS, suites, housekeeping rooms, elevator, central. Reasonable rates. G 7158.

51 HOUSEKEEPING ROOMS TO RENT

A NICE BRIGHT ROOM, SPOTLESSLY clean, for quiet lady. G 4881 after 2.30.

CLIFTON HOUSE—L.H. OR SLEEPING, $2.50 week up. 1219½ Broad. E 8034.

SUNNY LIGHT-HOUSEKEEPING ROOMS, furnished or unfurnished. E 9881.

51A FURNISHED

ATTRACTIVE HOUSEKEEPING ROOMS, Devonshire House. Quiet, central. 750 Fort Street. G 0123.

A LARGE ROOM, FIREPLACE, IDEAL situation, lovely view. Suit bachelor or business woman. Block car. G 1070.

ATTRACTIVE COMFORTABLE FURnished housekeeping rooms. E 2305.

FURNISHED HOUSEKEEPING ROOM with stove, private house; single, $1.50 weekly; light, water, phone. E 9757. 2018 Chambers.

FURNISHED HOUSE, THREE BEDrooms, in Esquimalt, for July and August. Adults. Box 4757, Colonist.

FURNISHED H.K. ROOM, NEWLY DECOrated, everything found. Suit quiet bachelor. Central. E 4922.

FURNISHED HOUSEKEEPING ROOMS. Flats, cabins, $8 mo. up. 1046 Hillside.

FURNISHED H.K. ROOMS AT NORFOLK House, 706 Cook St. E 3889.

FURNISHED OR UNFURNISHED HOUSEkeeping rooms. 1425 Elford St. E 2308.

53 FLATS AND APARTMENTS TO RENT

ATTRACTIVE TWO-ROOM FURNISHED suite, 460 Kingston, close to Parliament Buildings. Now vacant.

ATHLONE—NEW APARTMENT BLOCK, Beacon Hill. Absolutely modern. $45. Yearwood. Stewart Clark & Co. G 1933.

ATTRACTIVE CLEAN APARTMENT, garage. 2109 Vancouver Street, facing Central Park.

AILSA MANSIONS — UNFURNISHED excellently serviced. E 0961.

CENTRAL, MODERN, 2-ROOM SUITES, kitchenette, bath, etc. 1219 Langley.

DELIGHTFUL FOUR-ROOM FURNISHED suite, possession now, $47.50. Douglas. Mackay Co., 1214 Broad St. F 4??3.

FOUR-ROOM FLAT, CRAIGFLOWER Road, rent $18.50, including water. References required from prospective tenants. P. R. Brown & Sons, Ltd., 1112 Broad Street. G 7171.

BEVERLY HOTEL

NEXT DOOR TO EVERYTHING IN Town

The Beverly has 90 rooms, many nicely furnished with or without private bath.

Our light housekeeping rooms are nicely appointed for Summer School Guests. The Beverly is a Home for you while you are away from home. Strictly First Class. Courteous Staff. Very reasonable Rates. Large comfy lounge. Fine elevator.

James A. Griffith, Owner and Operator. Phone G 0276. 724 Yates Street, Victoria, B.C.

NICE MODERN APARTMENTS FOR rent by day, week or month. On seafront, congenial surroundings. Apply to Mrs. Betts in person, 1785 Ross St. E 7606.

STOBART APTS., HEART OF BUSINESS, theatre dist., furnished and unfurn., elevator, fireproof, day, week or mo.; reduced rates, transients. G 0048. 745 Yates.

SEACROFT—VICTORIA'S MOST BEAUtiful sea-view apartment. G 8111.

THREE-ROOM SUITE, UNFURNISHED, in private home. Phone G 6088.

THREE-ROOM COSY FURNISHED apartment, close in. E 2387.

UNFURNISHED, VERY LARGE BEDsitting-room, electrical kitchen and dinette, modern bathroom. Kipling Apartments, 906 Linden. E 2644.

UNFURNISHED 2-ROOM SUITE, AT 1116 North Park.

UNFURNISHED, THREE ROOMS AND bath. 1017 Cook Street. G 1462.

VERY ATTRACTIVE SPACIOUS APARTment, fully furnished, for two people wanting the best, at The Georgian, 615 Moss Street. E 5540.

55 HOUSES TO RENT

55A FURNISHED

AVAILABLE AT ONCE, OAK BAY, fully modern, garage, four bedrooms. Near bus and beach. To view apply 3270 West Thompson Avenue.

$50 PER MONTH—FIVE ROOMS, FULLY furnished, for three months, starting August 1. George Randall, 1303 Douglas Street. G 7241.

55B UNFURNISHED

A GOOD FOUR-ROOM APT., $16.50; TWO rooms, Fairfield, $22.50, and two rooms $27.50; four-room lower duplex, $30; five-room lower duplex, close in, $38. George Randall, 1303 Douglas St. G 7241.

55 HOUSES TO RENT (Continued)

1164 ROSLYN ROAD, 8 ROOMS	$35.00
745 NEWPORT AVE., 7 rooms, garden	40.00
912 ST. PATRICK ST., attractive 8-room semi-bungalow	50.00
3530 MIDLAND ROAD, Uplands, 8 rooms, excellent condition, oil furnace	80.00

PEMBERTON & SON, LTD.
625 Fort Street Phone G 8124

COTTAGE, FOUR ROOMS, BARN, GOLDstream, off Sooke Road, wood, $10 month. 1609 Gladstone Avenue.

DANDY NEW GROUND-FLOOR DUPLEX, lovely location, view rooms, high class. Apply caretaker, 1505 Elford. E 5276 or E 0638.

FOR RENT — FIVE-ROOM MODERN bungalow, half acre of garden, Esquimalt waterfront. No children. Phone G 1070.

MOVING, PACKING, STORAGE—PHONE Heaney's, G 1194. A representative will call and explain our service.

RUDLIN ST., 6 ROOMS, $17.50. JOSEPH St., 7 rooms, $27.50. Minto St., 8 rooms, $20. Quadra St., Lake Hill district, 8 rooms, $35. Bewdley St., Esquimalt, 8 rooms, $40. Topp Ave., new bungalow, 6 rooms, $45. P. R. Brown & Sons, Ltd., 1112 Broad St. G 7171.

SEVEN-ROOM HOUSE, GORDON HEAD, waterfront, $45. E 7174.

61 SUMMER RESORTS

SHAWNIGAN LAKE—Furnished Rooms. Use of kitchen. Week or month. E 9795.

61A COTTAGES AND CAMPSITES

AT CADBORO BAY — 2 AND 4-ROOM cottages, H.K. rooms, wk., mo. E 9795.

FOR SALE, FOR $450, A FURNISHED cabin on Qualicum Beach, or rent same $7 a week. 2811 Inlet Avenue.

FOR RENT—COMPLETELY FURNISHED house, bath, private beach. Phone Keating 58 X.

65 AUTOMOBILES

ALL BARGAINS — ENGINES WITH transmissions, 1929 Whippet, 4-cylinder, Waukesha 3¾ x 4½, 4-speed, President 8-cylinder Studebaker, Chevrolets, 1927, 1932, 1930 with 4 speeds, Dodge 4-cylinder, Star, Model "A" Ford, Plymouth 1929, 4-cylinder. W. Frank Cameron Auto Parts, 953 View Street. Phone E 8832.

65A FOR SALE

A BRITISH CAR, FIRST-CLASS MEchanical shape. Make offers. E 9894.

BUICK SEDANS—AN ASSORTMENT OF DIFFERENT MODELS. EVERY ONE A BARGAIN.

CHRYSLER SEDAN — De luxe 1938 model that has run only a small mileage $975

STUDEBAKER SEDAN—Appearance like new and A 1 mechanically $695

GRAHAM SEDAN — Lots of mileage at low cost $150

ASSORTMENT OF OTHERS
DAVID-DRAKE MOTORS LTD.
Buick and Oldsmobile Cars—G.M.C. Trucks
Fort Street at Quadra, Victoria
Branch at Duncan

TRUCK SPECIALS!

DODGE TRUCK. With licence. A real buy $60

1931 CHEVROLET PANEL DELIVERY. 1940 licence. Extra good value $135

REVERCOMB MOTORS
925 Yates Street Phone E 4931

FIVE TRUCKS FOR SALE. NO REASONable offer refused. Will trade for car or boat. 3431 Qu'Appelle. G 2835.

BEGG'S CERTIFIED USED CARS!

IMPORTANT!

OUR LIBERAL CERTIFIED WARRANTY INSURES YOU OF SATISFACTION. A PERSONAL BEGG STAMP OF APPROVAL THAT CARRIES NO LIMIT OTHER THAN THE ULTIMATE SATISFACTION OF THE BUYER. WE WANT TO DESERVE YOUR BUSINESS. THIS IS WHY WE DO DESERVE IT! ASK OUR OWNERS!

1938 CHRYSLER FOUR-DOOR SEDAN	$1095
1937 WILLYS FOUR-DOOR SEDAN	$695
1937 BUICK FOUR-DOOR SEDAN	$975
1938 FORD DE LUXE FOUR-DOOR SEDAN	$795
1935 HUPMOBILE FOUR DOOR SEDAN	$595
1936 BUICK RUMBLE SEAT COUPE	$895

Terms and Trades
BEGG MOTOR CO. LTD.
Main Office
865 Yates Street Phone G 1144
PLYMOUTH DODGE
CHRYSLER DE SOTO

JUNKIE AUTO WRECKER, E 7521. BEST prices paid for your car. Parts for all cars and trucks. 937 View Street.

SAVE ON GAS AND OIL—SEE US ABOUT reconditioning your engine. Low prices. Careful work.
CHET DOWMAN
724 Johnson Street

STANDARD AUTO WRECKERS, 582 HILLside. Tires, batteries. Parts for all makes cars. Try our prices.

SNAP—1938 FORD DE LUXE SEDAN, $495. 828 Courtney.

1935 GRAHAM SEDAN

THIS ECONOMICAL FAMILY CAR is in excellent condition throughout. Engine reconditioned, good tires, upholstery like new. See it to appreciate the value at only

$595

THOMAS PLIMLEY LIMITED
Est. Nearly 50 Years
1010 Yates Street Phone G 7181
If You Get It at Plimley's, It's All Right

ALWAYS A SAFE INVESTMENT
AN "R & G" RENEWED AND GUARANTEED CAR

1935 FORD V-8 FORDOR	$525
1938 PLYMOUTH TOURING SEDAN—This car is in particularly fine condition and at this price is sensational value	$850
1936 HUDSON COUPE—Equipped with heater	$675
1936 FORD V-8 FORDOR	$875
1938 FORD V-8 TUDOR	$775
1939 PONTIAC COUPE	$895
1938 FORD V-8 LIGHT DELIVERY	$650

NATIONAL MOTOR CO. LTD.
819 Yates Street
Where Customers Send Their Friends

We Finance Car Purchases—Low Rate
5%
On Unpaid Balance — No Refinancing
GILLESPIE, HART & CO. LTD.
611 Fort Street Phone G 1181-2

1940 FORD TRACTOR. CHEAP FOR cash. Box 5899, Colonist.

65 AUTOMOBILES (Continued)

USED-CAR NEWS FROM WILSON & CABELDU

NO INCREASE IN USED CAR PRICES YET. BUT WE CAN'T KEEP THEM DOWN MUCH LONGER. HERE ARE TODAY'S BIG VALUES

1936 TERRAPLANE SEDAN	$650
1937 FORD SEDAN	$675
1936 NASH SEDAN	$695
1938 HILLMAN SEDAN	$695
1938 CHEVROLET COUPE	$775
1938 CHEVROLET DE LUXE COACH	$825
1938 FORD DE LUXE SEDAN	$850
1935 LA SALLE SEDAN	$985
1938 LA SALLE SEDAN	$1565
1931 FORD TUDOR	$165
1929 NASH SEDAN	$195

EVERY CAR A WILSON & CABELDU VALUE—EVERY ONE EXACTLY AS REPRESENTED

WILSON & CABELDU
826 YATES—AND AT DUNCAN

BEGG'S OPEN-AIR SHOWROOM
OPPOSITE ATLAS THEATRE

A SPECIAL BUY—

1939 PONTIAC FOUR-DOOR SEDAN—Used cars don't come any finer than this excellent car. World's of power under its gleaming jet-black hood. De luxe accessories. Tires like new. This car has run less than 10,000 miles $995

GUARANTEED VALUES

1937 PLYMOUTH RUMBLE SEAT COUPE	$795
1938 DODGE FOUR-DOOR SEDAN	$895
1936 DODGE TWO-DOOR SEDAN	$845
1937 FORD FOUR DOOR SEDAN	$645
1931 BUICK FOUR-DOOR SEDAN	$295
1920 AUBURN FOUR-DOOR SEDAN	$245

Many More to Choose From

BEGG'S OPEN-AIR SHOWROOM
837 Yates Street Phone G 1144
Open Evenings Till 9 o'Clock

BEGG'S BARGAIN CARS ON BEGG'S VIEW STREET BARGAIN LOT

1929 PONTIAC SEDAN	$195
1930 PONTIAC COACH	$250
1931 ESSEX COUPE	$295
1929 CHANDLER SEDAN	$165
1927 CHEVROLET COACH	$135
1929 ESSEX SEDAN	$165
1927 CHANDLER SEDAN	$75
1928 WHIPPET SEDAN	$45
1927 CHEVROLET COACH	$85

Remember: Don't Lose Out This Time. Buy Your Used Car in the Low Rent District.
BEGG'S VIEW STREET BARGAIN LOT
864 View Street Near Quadra

We Pay Cash for Used Cars
DEPENDABLE TRANSPORTATION AT LOWEST PRICES

1930 CHRYSLER Model "66" Sedan. Good tires. Brand new battery. Perfect mechanically	$195
1938 HUMBER Super Snipe "6." One of England's most luxurious cars. Full size sedan. A bargain	$845
1936 HUDSON-TERRAPLANE SEDAN. Has the fully automatic finger-tip gear shift on the steering column	$745
1931 STUDEBAKER—Small "6" sedan. Perfect condition	$295

JAMESON MOTORS, LTD.
750 Broughton Street

TRUCKS!

HEAVY DUTY MAPLE LEAF. Equipped with three-yard body and hoist. Dual performance, rear axle, 8.25 tires. Perfect condition $1150

1935 INTERNATIONAL ½-TON PANEL. Motor completely overhauled	$495
1937 CHEVROLET PICK-UP	$650
1935 G.M.C. 1-TON PANEL	$550
1929 CHEVROLET 1½-TON CHASSIS AND CAB	$125

CECIL EVE MOTORS, LTD.
Yates and Quadra
Pontiac Cars G.M.C. Trucks

NEXT BEST TO A NEW CAR

1938 FORD "60" BUSINESS COUPE	$745
1939 CHEVROLET BUSINESS COUPE	$825

JONES BROS.' SERVICE STATION, LIMITED
Corner Yates and Quadra Phone E 4921

$100—1929 CHEVROLET COACH IN good running order. For demonstration please call G 5477.

USED CARS!

1931 AUSTIN BANTAM. Up to 60 miles on a gallon of gas.
1929 DURANT COUPE—Rumble seat.
1929 DURANT LIGHT DELIVERY
1929 CHEVROLET SEDAN
1927 CHEVROLET SEDAN
1929 FORD MODEL "A" ROADSTER
1932 DODGE SEDAN. Radio.
1930 PONTIAC SEDAN
1928 BUICK SEDAN
1928 PONTIAC COUPE
1939 DODGE COUPE

Open Evenings
Terms Phone E 3724 — Trades
RELIANCE SALES LTD.
Lot: 952 Yates Street
Salesroom: 1321 Quadra Street

1938 FORD COACH
1936 FORD COACH
1938 GRAHAM SUPERCHARGER
1936 NASH COUPE
1929 MODEL "A" COACH
1928 GRAHAM SEDAN
1929 MODEL "A" 1-TON CHASSIS AND CAB. Licensed $75

We Have a Large Selection of Cars to Choose From — And Remember, Our Prices Are Right
VICTORIA USED CAR MART
951 Yates Street Open Evenings

LET VANCOUVER ISLAND'S FINEST EQUIPPED TIRE SHOP RETREAD OR RECAP YOUR TIRES
ALL SIZES
DOUGLAS TIRE SERVICE
Recapping Centre
1725 Government Street Phone E 9111
TRUCK AND PASSENGER TIRES

1938 PLYMOUTH SEDAN $835
MANY OTHERS
BURTON & WILLIAMS MOTORS LTD.
1001 BLANSHARD ST.
E 9415

1933 PONTIAC FOUR-DOOR SEDAN, in good shape. 1926 Hudson de luxe sedan. Large stock used hydraulic truck hoists. Cash for cars and trucks. Clarke's Auto & Truck Parts, 921 View Street. E 8041.

1933 BUICK SEDAN, $490. 1931 PLYmouth sedan, $300. Nash coupe, $115. These cars must be sold and are open to offer. Louis Nelson's Garage.

1934 FORD PICK-UP — RADIO, NEW tires. 543 Johnson. G 3026.

A Mart for Busy Readers—Property for Sale or Trade

TO OUT-OF-TOWN SUBSCRIBERS

Out-of-town subscribers who wish to answer advertisements in which only the telephone number of the advertiser is given, may mail their replies to The Colonist, and The Colonist will communicate such replies to the advertiser.

65 AUTOMOBILES (Continued)

65B WANTED

CASH FOR YOUR CAR FOR WRECKING. Cameron Bros. 1340 Craigflower E 6598

WANTED! WE PAY CASH FOR USED CARS

MASTERS MOTOR CO. LTD.
809 Yates Street Phone E 3541

67 BOATS AND LAUNCHES

ATTENTION FISHERMEN!—Engines, all makes. V-8 ('35), '31 Dodge, Chrysler and twenty Stars. Take your choice. Cameron Bros. 1340 Craigflower E 6598.

BOAT BUILDING AND REPAIRS. Agents for Kermath and Vivian engines. Armstrong Bros. 134 Kingston St. G 1512.

CABIN CRUISER, 22 FT., 8-FT BEAM, four-cylinder motor, full headroom, hull and motor perfect condition, complete with anchor, ropes, etc. Phone P. Plimley, G 7161.

EVINRUDE AND ELTO OUTBOARD MOTORS, good used motors. Guaranteed repair service. H Aylmer, 866 Yates.

RUNABOUT HULLS, OUTBOARD, INBOARD, rowboats, oars; cheap. E 8763. 1341 Gladstone.

STOP DRY ROT BY USING CUPRINOL for wood. Ship Chandlers, Ltd., 1214 Wharf. E 1141.

SPECIAL PROPELLERS MADE. CAMERON, pattern maker. 1340 Craigflower.

WANTED—LATE MODEL K.A. JOHNSON outboard motor. State price and particulars. Box 5824, Colonist.

WANTED—BOAT HULL WITH OR without engine, about $50; also rowboat or dinghy. Phone E 5591.

WANTED—SMALL BOAT, CLINKER OR flat, reasonable. 1330 Grant Street.

75 BUSINESS OPPORTUNITIES

APARTMENT HOUSE—CLOSE IN, MODERN, excellent condition inside and out and nicely furnished. Good revenue producer. Hot-water heated with automatic oil burner. Automatic hot water heater. Vacuum cleaner in basement and piped throughout house. No long vacancies. Price ... $7500. Information at office only. Terms cash.
CONYERS-WILDERS CO.
621 Broughton Street
(See W. H. Hilton)

FULLY EQUIPPED USED CAR LOT, business section, Yates Street, to rent. Box 5825, Colonist.

LUNCH COUNTER, MODERN, FULLY equipped, good location, going concern. Snap for cash. Owner enlisting. Box 5835, Colonist.

MEAT MARKET, GOOD LOCATION, LOW rental, modern equipment. Cash, terms. Box 5866, Colonist. Evenings G 6301.

76 EXCHANGE—REAL ESTATE

OWNER WILL TRADE SEVEN ROOMS, two baths, H W heat, good condition, in residential district near Oak Bay, for smaller dwelling. Particulars exchanged. Box 5347, Colonist.

77 LISTINGS CANCELLED

NO. 966 BANK STREET HAS BEEN listed exclusively with Pemberton & Son, Ltd.

78 HOUSES FOR SALE

FOUL BAY, NEAR SEA, SEVEN BRIGHT rooms, newly decorated. Small payment, balance as rent. Garage, tubs in basement. Owner leaving city. Price $2,150. E 4766, owner.

HOMES BUILT ON INSTALLMENT plan, also alterations. D. H. Bale, contractor, Fort at Stadacona Avenue.

JAMES BAY—A NICE SIX-ROOM BUNGALOW, quiet street, close to sea. Basement, furnace, garage ... $2100

OAK BAY—MODERN STUCCO BUNGALOW. Five rooms, hardwood floors; full cement basement, furnace, garage. Nice location. South of the avenue ... $3150

CAFE BUSINESS—GOOD GOING CONCERN, fully equipped, good location. Clean profitable business. Best reasons for selling ... $1000
A S MILLER
1309 Blanshard Street Opposite Library
Phone E 0822

$2250—COMFORTABLE FIVE-ROOM bungalow, new Duroid roof, also paint, etc., outside and in. Two bedrooms, open fireplace in living-room; cement basement, furnace. Nice garden. Corner lot. Box 2863, Colonist.

NEW FOUR-ROOM HOUSE FOR SALE, or will build, Saanich; terms arranged. Apply Green Lumber Co. Ltd. G 3613.

NINETY ACRES—NEAR DUNCAN

OVER FIVE ACRES CULTIVATED, ALL level land, fine running stream of water all the year, six-room home, good outbuildings. Can be purchased for ... $1350
A Real Chance for Someone
JOHN GREENWOOD
1241 Broad Street

OAK BAY—FIVE-ROOM BUNGALOW with view of sea and mountains. Living-room, open fireplace, dining-room, two bedrooms, three-piece bathroom, kitchen, tiled sink, coolers, etc., cement basement, furnace, Duroid roof. Well kept lawns and garden, fruit trees. Taxes only $46. This pretty bungalow is almost new and couldn't be built today for the price asked ... $2750
SPENCER & HAWKINS
745 View Street
Phone E 0111—Nights, E 0232

FINE ROCKLAND RESIDENCE

SITUATE CLOSE TO GOVERNMENT House, this well-built residence with commodious rooms, on property 70 x 145 feet, is laid out as follows: Reception hall with coat cupboard and fireplace, den with fireplace, large living-room with fireplace, drawing-room with fireplace and oak floor, commodious dining-room with fireplace, pantry and kitchen. Upstairs are two large bedrooms, one moderate-sized bedroom and two small bedrooms, with closets and two separate fireplaces, one private and one public bathroom, store and linen cupboards. The house is on solid stone foundation, the basement floor is half concreted, and there is a servant's room and the hot water furnace. Garage for three cars. Taxes $272. Price ... $5000
THE ROYAL TRUST COMPANY
Real Estate Department
1202 Government St. Phones E 4126, E 3130

OAK BAY

SITUATED ON HAMPSHIRE ROAD, in one of the best districts, this beautiful stucco home of five rooms and utility room, large cement basement. Everything in excellent shape. If you are looking for a home in Oak Bay, don't fail to see this one at
$3300
OAK BAY ESTATES
1163 Newport Avenue Phone G 1011

SIX-ROOM DWELLING, 615 SEAFORTH Street, close to beach. Price $1,350. E 1613.

277 PICTURES OR REAL BUYS IN OUR WINDOW
"INDEPENDENT," 600 FORT ST.

78 HOUSES FOR SALE (Continued)

"FAIRFIELD"

SEVEN ROOMS AND BATHROOM, BASEMENT, furnace, fireplace, garage, nice garden. $2,750. Terms, $550 cash, balance arranged.

"FINLAYSON DISTRICT"

FIVE ROOMS AND BATHROOM, BASEMENT, garage, fireplace, furnace, high location. Low taxes. Immediate possession. $1,500. Terms, $500 cash, balance like rent.
I. M. ROSEVEAR & CO., LTD.
110 Union Bldg. 612 View St. G 6041

$1500

SELECT RESIDENTIAL DISTRICT, close-in Saanich, short distance from North Quadra. Eight rooms, large garden. Low taxes. See this for an investment.
NEWSTEAD REALTY
213-14 Scollard Bldg. Phone E 1621

GOOD INVESTMENT

SEVEN-ROOM BUNGALOW CONVERTED into two self-contained suites, one suite rented for $30 per month. Large lot. Full cement basement, furnace, garage. Price ... $3050
CROSS & CO.
605 Government Street Phone E 0632

FOR SALE OR EXCHANGE!

STORE BUILDING WITH FOUR-ROOM suite above (interior newly decorated). Ground floor can be profitably altered if desired. Also adjacent lot with small building. Tolmie Avenue. Price ... $3000
Would consider exchange for four-room bungalow within five-mile circle.
FLEMING GARDNER & CO.
312 Scollard Bldg. Phone G 7741

CLOSE TO PATRICIA BAY—CHOICE WATERFRONTAGE
ONLY $1350 ONLY

THREE-ROOM COTTAGE, PARTLY FURNISHED, garage, 12 fruit trees. Yearly taxes $12. Good well, boathouse which includes two rowboats. Lot 50 x 150 (approximately). Title clear. Half cash, balance to suit purchaser. Immediate possession. This is your golden opportunity for a Summer home and a real bargain.
Exclusive Agents
H. G. DALBY & CO., LTD.
634 View Street Opposite Spencer's

VIEW ROYAL HOME, LOVELY SETTING, secluded, comfortable. Owner, E 9694.

$1500 GORGE, FOUR ROOMS, bathroom, part basement, garage, fruits.

$1600 OAK BAY AVENUE, SEVEN rooms with brick foundation, garage, driveway, fruit, nearly new plumbing. Easy terms.

$700 GORGE, FOUR ROOMS.
HAMILTON-JAKEMAN REALTY
1525 Blanshard Street Phone E 6633

79 WANTED TO BUY—HOUSES

CASH IF YOUR PROPERTY IS CHEAP. Particulars to Box 4998, Colonist.

FOUR OR FIVE-ROOM COTTAGE, NEAR water, modern. Cash for reasonable price. E 8951.

HAVE BUYERS FOR FOUR, FIVE AND six-room dwellings. Let us have your listing. See T. B. Monk.
J. H. WHITTOME & CO., LTD.
118 Pemberton Bldg. Phone E 9212

80 PROPERTY FOR SALE

"THE BLUFF," SOOKE

ENGLISH COUNTRY HOME OF 11 rooms. Commanding magnificent views of the rugged South Coast of Vancouver Island, the blue waters of the Strait of Juan de Fuca and the majestic Olympic Mountains.

The estate includes an area of 69.67 acres, of which approximately 50 acres are in natural woodland. The grounds are laid out in the English mode with well-established hedges dividing the garden and tennis court from the fields. There are many flowers and shrubs and ornamental trees, and a greenhouse with a grape vine which has borne in one season 500 pounds of grapes. In addition there are serviceable farm buildings and several stucco cottages which, with the residence, bring the number of available rooms to seventeen.

The property has a seafrontage of over one-half mile. It is absolutely secluded and yet within one hour's drive from Victoria.
Price ... $8500
For Sale by
ALFRED CARMICHAEL & CO., LTD.
Agents 1216 Broad St.

LAKE FRONTAGE

ONE ACRE. LARGE LIVING-ROOM, FIREPLACE, KITCHEN, BEDROOM AND SLEEPING PORCH, GRAVEL BEACH. AN IDEAL SPOT. PRICE ... $1250
NEWSTEAD REALTY
PHONE E 1621

80D SAANICH

FACING SOUTH ON SAANICH INLET

SITES FOR SUMMER OR PERMANENT homes. Pleasant surroundings. Privacy. Restrictions favorable to all residents on this beautiful 3,000 feet of seafront. For further advantages that this property offers apply to
THE ROYAL TRUST COMPANY
Real Estate Dept.
1202 Government St. Phones E 4126, E 3130
Or we will give your real estate agent full particulars.

$2300 A FIVE-ROOM HOME WITH cement basement and garage. Includes kitchen and pantry, living-room (open fireplace), two bedrooms, dining-room, three-piece bathroom and sunporch. The home is designed so that the dining-room could be used as an extra bedroom. HARDWOOD FLOORS LAID IN INTRICATE DESIGN IN BOTH LIVING-ROOM AND HALL. MAPLE FLOORS IN KITCHEN.
Exclusively by
SAANICH REALTY COMPANY
3588 Quadra Street Phone E 0001

TENDERS WANTED

WE are open to receive tenders for the demolishing of two old houses situate side by side on Esquimalt Road in Victoria West. See our Mr. H. D. Patterson.
THE ROYAL TRUST COMPANY
Real Estate Department
1202 Government St. Phones E 4126, E 3130

NOTICE

TO WHOM IT MAY CONCERN: I, Ormond Marrion, formerly residing at the City of Victoria, in the Province of British Columbia, and now residing at the City of Montreal, in the Province of Quebec, hereby give notice that I will not be responsible for any debts whatsoever or howsoever incurred by my wife, Virginia Marrion, without my written authority in that behalf.
Dated this 15th day of July, 1940.
ORMOND MARRION
Tait & Marchant, Victoria, B.C., Solicitors for Ormond Marrion.

GORGE SNAP

Over one-third acre, in high location, lots of mixed fruit trees. Three-room cottage. Taxes less than $20. Price $850

NORTH VICTORIA

Situated close to car line. Five-room bungalow, excellent condition. New paint and roof. Reasonable taxes. Price $1250
$300 Cash handles
Arthur E. Haynes, Ltd.
730 Fort St. Evening Phone G 2330

$1200—Four-room cottage, close to school and car, in city. Two bedrooms, three-piece bathroom, garage for two cars. $550 cash, balance easy terms. Taxes only $36. This is worth seeing.

$1800—Close to Royal Jubilee Hospital, five-room bungalow. Living-room, dining-room, open fireplace, two bedrooms, kitchen, three-piece bathroom, basement with furnace. Separate garage. A dandy buy.
SEE A. LANCASTER
BROWN BROS., LIMITED
213-15 Pemberton Bldg. Phone E 1183

PEMBERTON'S

EXCLUSIVE
OAK BAY

SOUTH OF THE AVENUE—Bungalow of five nice rooms and sun porch, nice garden, fruit trees, etc. First time offered for sale. Owner leaving for East. Price ... $3350
(Please Call MR. STEPNEY for Above)

OAK BAY
ANOTHER EXCLUSIVE

BUNGALOW OF FIVE ROOMS, situated on one of Oak Bay's nicest avenues, a few blocks from Shoal Bay and close to bus transportation. New low price $3400
(Please Call MR. STEPNEY for Above)

JUBILEE HOSPITAL

FIVE ROOMS, all in good condition with large back veranda, full concrete basement, furnace, well painted and decorated. Low taxes. Close to transportation. Terms considered ... $2000

SEAFRONT AUTO COURT
NEWLY BUILT—NEWLY FURNISHED

Facing south with land sloping gently down to the salt water, this NEW AUTO CAMP is delightfully situated. There are twelve cottages, store, restaurant, catering for Dine and Dance Guests, and fine proprietor's quarters besides. This is close in and is offered for sale for the first time. Please communicate with this office for full particulars.

Pemberton & Son Limited
626 Fort Street Pemberton Building
Phone G 8124

APARTMENT HOUSE

Situated in first-class neighborhood. Six suites, oak floors and all modern appointments. JUST LIKE NEW. In excellent shape. Shows 13 per cent net on owner's equity.
$10,000 Cash Handles It

BEACH DRIVE

Brand new stucco with sea and mountain views. Contains five rooms and bathroom on ground floor; space up for three more rooms and bathroom if required. Price, complete ... $5500
Or less if upstairs is not needed. Will be ready in about two months. Would advise seeing it now.

MOUNT TOLMIE

Lovely location, high up, facing south. Half an acre, well treed, beautiful garden, flowers and vegetables. Semi-bungalow, one bedroom and bathroom down, three bedrooms up, with space for a bathroom. A very desirable property at a reasonable price ... $4950

"TWIN" INVESTMENTS

Two houses near Quadra Primary School, rented at $18 each. Taxes approx. $80.70. Price (firm) $2000

Two houses, James Bay, near park, rented at $18 each. Taxes approx. $73.08. Price (firm) $1500

Two houses near St. Joseph's Hospital, four rooms and furnished, rented at $25 each, as is. Taxes approx. $115.41. Price (offers) $2200

Two houses, Mason Street. Total rents, $32.50. Taxes approx. $81.50. Price (offers) $1500

B.C. LAND AND INVESTMENT AGENCY, LTD.
922 Government St. Phones G 4115-6

CAFE, $1200
CASH

Centrally located, doing a good steady business. Fully equipped. You take over and owner walks out. This is the rock-bottom price. Action wanted.

CITY BUNGALOW $2000
TERMS

Four-room stucco bungalow, real good value. Full-size basement, furnace and garage.

NORTH QUADRA $2600

New four-room stucco bungalow, hardwood floors, fireplace and garage. Nice location. Owner will trade for apartment or duplex and assume.

We need more good listings. If the price is right you can turn them over.

For More Information See ALEX OLSON or HAROLD LINEHAM

Johnston & Co., Ltd.
1314 BROAD ST. PHONE E 8241

SAANICH

Pick Your Own—Half acre with apples, pears, plums, peaches, cherries, strawberries and a good garden. Four-room bungalow in excellent condition. Full cement basement, three-mile circle. Taxes $18. Price ... $1900
Exchange for four or five-room bungalow in city.

SEMI-BUNGALOW

Four very nice bright rooms down and two up. Full cement basement. This home is in perfect condition and very well built. Near car line. Taxes $30. Price ... $2400

MEHAREY & CO., LTD.
624 Fort Street Phone E 1187

LAST CHANCE
FOR THE INVESTOR

To buy at a LOW FIGURE our best RETAIL BUSINESS CORNERS on DOUGLAS STREET next to YATES.
See Me at Once
James A. Griffith
Real Estate and Insurance
Beverly Hotel Building, 724 Yates Street

$3150

One acre with trees and garden. Nearly-new 6-room stucco house, oak floors, large granite fireplace, tile sink, basement, laundry room, furnace, separate garage, close to school; 3½-mile circle. This is an exceptional buy at above price.
H. W. Miller & Co.
G 4651 1210 BROAD STREET
Opposite Colonist

COLES, HOWELL & CO., LTD.

UPLANDS

Compact California type semi-bungalow, standing in beautiful grounds of approximately half an acre. Grand view. Living-room, dining-room, large sunroom, two bedrooms down and two up, all with running water. Absolutely new condition. Owner called away. Offered at exceptionally favorable price ... $9500

OAK BAY

Superior type new bungalow now completed. Hot water furnace. Large lot ... $4200

New stucco, near fine beach. Five rooms. Tile sink, hardwood floors, inlaid lino and blinds. Garden made up ... $3150

Near Quadra, six-room bungalow with two large lots in fruit ... $2250

Close in, five large rooms. Cement basement, all renovated and repainted ... $2500

SEAFRONT

Summer Camp, five acres with safe, warm bathing beaches and four furnished cottages rented at $260 for the season. Could be made into a very profitable business. Company water. Electric light available. Taxes $20. Priced to sell $2500

One acre and almost new stucco bungalow. Six rooms, tiled bath, basement, furnace. Fine beach, grand view, garden and trees. Taxes $16. First time offered at ... $4000

Lake-Front Home, about eight miles from city. Five large rooms and bath, sunroom, garage. Water by electric pressure pump and unlimited supply for irrigation. Telephone and light. All kinds of fruit and nice garden. Special price this week ... $2400

COLES, HOWELL & CO., LTD.
638 VIEW STREET PHONE G 1032

George Randall

VIEW

NOT A STATEMENT BUT A FACT—This authentic stucco-timbered seven-roomed house, built with no costs spared, is located right off Beach Drive. Every room has a view. Cost owner over $12,000 to build. Can be purchased on very liberal terms. Present owner will accept small home as part payment. If you are looking for a real view home, here it is.

OAKLANDS

4-ROOM SIDING BUNGALOW—Basement, garage, fireplace. An exceptional garden. Fruit trees. Very good on terms at ... $1500

OAK BAY

5-ROOMED STUCCO BUNGALOW—One of the best buys in this district. Price way below market value at ... $2500

QUADRA

4-ROOMED SIDING BUNGALOW—In wonderful condition throughout. Good garden. Owner out of town and says sell. A real buy at ... $1600 On Terms

George Randall
1303 DOUGLAS ST. PHONE G 7241

P. R. Brown & Sons, Ltd.

CORDOVA BAY ROAD

SMALL COTTAGE—Close to main road. Two lots. Four rooms. City water available ... $500

SMALL RANCH

ABOUT 14 ACRES—Frontage on one of our most popular lakes. Cosy cottage of five rooms. Electric light, city water, etc. Outbuildings include small barn; cabin and chicken house. Good buy at ... $2600

OAK BAY

OWNER LEAVING CITY—Bungalow of five nice rooms, must be sold quickly, hence the sacrifice in price. Cement basement, fireplace, furnace and garage. Reduction for all cash ... $2500 Terms

UPLANDS DISTRICT

VIEWS OF SEA—Stucco bungalow of six rooms (three bedrooms), hardwood floors, hot air furnace, open fireplace and garage. Sure to appeal to the discriminating buyer, and the price is right ... $4200

P. R. Brown & Sons, Ltd.
1112 BROAD STREET PHONE G 7171

HOUSES FOR SALE
SUPER SPECIALS!

NEW STUCCO—CLOSE TO BUS AND SCHOOL—Large living-room, open fireplace, modern kitchen, two bedrooms, third bedroom unfinished. Price $2750

BUNGALOW—Seven rooms, large living-room with arch to dining-room, open fireplace, three nice bedrooms, modern kitchen, breakfast room. Full cement basement. On two nice lots. This can be had with $300 down payment, balance as rent. Price $2100

BUNGALOW—Four rooms, three-piece bathroom, full cement basement, garage. $200 cash payment, balance rental terms. Walking distance. This clean, modern bungalow, bargain at ... $1400

BARGAIN—Two houses in need of some repairs, on one lot. Buy this for an investment. With a little money spent on this it will net the purchaser 30%. Only $1050

E. E. HEATH
625 YATES ST. PHONE E 4041

Rustic Waterfront Home

With delightful garden, affording seclusion and privacy. Bungalow is very comfortable, with all city conveniences; also summerhouse and boathouse. Truly a gem of a place ... $3500

J. C. BRIDGMAN
604 Broughton Street Phone E 3331

VIEW ROYAL

Beautiful two-story stucco home on three-fifths acre of land, overlooking the sea. Contains, on ground floor, dining-room, living-room, kitchen, two bedrooms and bathroom. Two bedrooms upstairs. Cement basement and furnace. Price only ... $4500
WISE & CO., LTD., 109 Pemberton Bldg.

PROFIT and LOSS!

Owner paid $17,000, asks you to pay $9,000! Big loss to him, fine profit for you. One of Victoria's "stately" homes in finest location. Nine rooms, beautifully built, superbly finished; hot water, Oil-o-Matic heat.

KER and STEPHENSON LTD.
1121 GOVERNMENT ST. G 4127

Oak Bay Special

Extremely attractive large semi-bungalow now offered at a greatly reduced price for immediate sale. Ground floor contains reception hall, large living-room with handsome fireplace and built-in bookcases, dining-room, den with fireplace, two bedrooms, tiled bathroom, kitchen and large breakfast nook. Upstairs there are two large bedrooms, bathroom and recreation room. Garage in basement; hot water heating plant. Choice large corner lot in beautiful garden in select district, close to ocean, transportation, schools, etc. Terms can be arranged at only
$6800
Owner will consider five-room bungalow as part payment.
Exclusive Agents
W. J. GILLILAND & CO.
1203 Broad Street Phone G 5741
Evening Phone E 7585

Exceptionally well constructed house of six rooms, in Oak Bay, on large lot all in garden. This house is almost new and has all modern features, including hot water heat. Close to sea and transportation. This is really a delightful home.
$5500

Let us show you this charming bungalow, situated amongst oak trees on one acre of land. Entrancing view across a valley to the sea and mountains. Not quite completed, the builder would decorate to suit your taste.
$4000

Van der Vliet, Cabeldu & May, Ltd.
1212 Broad Street Victoria, B.C.

YOU WOULD APPRECIATE

1 This attractive home on Grenville Avenue, Esquimalt, 5 rooms, full basement, garage, lawns, fruit trees and fish pond. $2700

2. A well-situated 8-room, 2-bathroom home, built like a fortress, overlooking sea and surrounded by beautiful terraced gardens, in Gonzales Hill district. Must be seen to be appreciated. Price ... $5500

Christopher & Swayne, Ltd.
626 View St. Phones G 4121-2-3
Real Estate - Insurance

WE HAVE
A Good Substantial Family Home at 924 EMPRESS AVENUE
Which HAS TO BE SOLD within thirty days. Contains seven rooms, three bedrooms, light floors, full cement basement, furnace, garage, nice lot with two frontages. Easy walking distance to shopping centre. We recommend consideration of this attractive home at ... $2650

ALSO Country Home of 5.41 acres, good bottom land, mostly cleared; three-room house, light and water, outbuildings, garage, etc. For quick sale, price reduced to ... $1350

Swinerton & Co., Limited
620 BROUGHTON STREET

Modern Stucco Near Sea

Neat 5-roomed bungalow, good location, nice living-room, dining-room, two bedrooms. Hardwood floors, cement basement, garage. Terms can be arranged. This bungalow as an investment will show handsome return from rental. Price ... $3300

Heisterman, Forman & Co.
608 VIEW STREET

OAK BAY
MONTEREY SCHOOL AREA

Six Roomed Stucco Semi-Bungalow—Living-room has open fireplace, dining-room, cabinet kitchen, 3-piece bathroom, 1 bedroom downstairs, 2 bedrooms upstairs, cement basement, hot air furnace, garage, cement walks. Built in 1931. Price (cash) ... $2625
See T. B. MONK
J. H. Whittome & Co., Ltd.
119 Pemberton Bldg. Phone E 9212

OAK BAY
UNDER CONSTRUCTION

Five-room bungalow in attractive design, close to transportation. Nice living-room with fireplace; oak floors in main rooms; garage in full cement basement; hot air furnace. This home can be finished to suit your taste. Price only ... $2950
MARA, BATE & CO., Ltd.
640 Fort Street Phone E 7124

AUCTION

Tomorrow (Saturday), 2 P.M.
At Our Salesroom 727 Pandora

Consigned to us for immediate sale: 8 Rolls of Flooring, Windsor Chairs, Dressers, Beds, Chest of Drawers, Radios, Ranges, two very fine busts of Dickens and Shakespeare, Gramophones, Chesterfield Chairs, Lounges, Clocks, Baby's Crib and Carriage, Tiger Skin, Drapes, Rugs and a host of articles too numerous to mention. Also lot of Pigeons and Bantams.

PHONE G 9641
TURNBULL & FRASER
AUCTIONEERS

P.S.—Goods received for this sale up till 12 o'clock Saturday.

AROUND the DIAL

TODAY'S HIGHLIGHTS

4.00 p.m. — "This Freedom," a documentary broadcast tracing the history and growth of democratic institutions treasured by Britons throughout the world, will be presented. CBR.

5:00 p.m.—Frank Munn, tenor; the Amsterdam Chorus and Abe Lyman and his orchestra will be heard on the "Waltz Time" broadcast. KOMO, KPO, KFI.

6:00 p.m.—A romantic comedy-drama, "Tune In on My Heart," which has its setting in a small-town radio station, will feature Don Ameche and Claire Trevor in the leading roles. KOMO, KPO, KFI.

TODAY'S NEW BROADCASTS

Morning—8:00, CBR, CJOR; 8:30, CBR, KOL; 9:30, KJR; 10:00, KOL; 10:45, CBR; 11:45, KIRO; 12:00, KJR, KOL.

Afternoon — 12:30, CJOR; 1:00, CBR; 1:45, CBR, CJOR; 2:00, KOL; 2:25, KJR; 3:00, KIRO; 3:45, KJR; 3:57, CBR; 4:15, CJOR; 4:30, KOL; 4:45, KIRO.

Evening—6:15, KJR; 7:00, CBR, CJOR; 7:57, CBR; 8:00, CBR, CJOR; 8:15, KJR; 8:30, KIRO; 9:00, KIRO; 10:00, KOMO; 10:15, CBR, KIRO; 10:30, CJOR; 11:30, CBR; 11:45, KOL.

(The following programmes are compiled by the various broadcasting companies and are subject to change).

8:00 A.M.—B.B.C. News (CBR). Woman in White (KOMO). Morning Reveries (KJR). Kate Smith Speaks (KIRO). Breakfast Club (KOL). News (CJOR).

8:15 A.M.—The O'Neill's (KOMO). Rhythm Makers (KJR). When a Girl Marries (KIRO). Range Rider (CJOR).

8:30 A.M.—News (CBR). Ship of Joy, Capt. Dobbsie (KOMO). National Farm and Home Hour (KJR). Romance of Helen Trent (KIRO). News; Bess Bye (KOL). Radio Ravellers (CJOR).

8:45 A.M.—Our Gal Sunday (KIRO). Carters of Elm Street (KOL).

9:00 A.M.—Happy Gang (CBR). Heart of Julia Blake (KOMO). The Goldbergs (KIRO). Arizona Joe (KOL). Shut-In Programme (CJOR).

9:15 A.M.—Tillamook County Creamery Association (KOMO). Ann Sterling Wonders (KJR). Life Can Be Beautiful (KIRO). Ray Daughters (KOL). Melody Time (CJOR).

9:30 A.M.—Rhymes and Ramblings (CBR). Kathleen Norris (KOMO). News (KJR). The Right to Happiness (KIRO). Joe Hart's Orchestra (KOL). Morning Melodeers (CJOR).

9:45 A.M.—Dr. Kate (KOMO). Patty Jean Health Club (KJR). Songs by Phil Crane (KIRO). Mid-Morning Matinee (KOL). Kitty Keene (CJOR).

10:00 A.M.—The Balladeer (CBR). Light of the World (KOMO). News; Convention News (KJR). Big Sister (KIRO). News (KOL). The Gospel Singer (CJOR).

10:15 A.M.—Our Half Hour (CBR, KJR). Arnold Grimm's Daughter (KOMO). Aunt Jenny's Real Life Stories (KIRO). Ma Perkins (KOL). On With the Dance (CJOR).

10:30 A.M.—Concert Orchestra (CBR, KJR). Valiant Lady (KOMO). Fletcher Wiley (KIRO). Morning Melodies (KOL). Tropical Moods (CJOR).

10:45 A.M.—News (CBR). Betty Crocker (KOMO). My Son and I (KIRO). Batchelor's Children (KOL). News (CJOR).

11:00 A.M.—Big Sister (CBR, CJOR). Mary Marlin (KOMO). Orphans of Divorce (KJR). Society Girl (KIRO). Our Friendly Neighbors (KOL).

11:15 A.M.—Life and Love of Dr. Susan (CBR, CJOR). Ma Perkins (KOMO). Amanda of Honeymoon Hill (KJR). Summer Souvenirs (KIRO). McFarland Twins (KOL).

11:30 A.M.—Composer's Corner (CBR). Pepper Young's Family (KOMO). John's Other Wife (KJR). Life Begins (KIRO). Singin' Sam (CJOR).

11:45 A.M.—Vic and Sade (KOMO). Just Plain Bill (KJR). News at Noon (KIRO). Musical Round Up (KOL). Peter McGregor (CJOR).

12:00 Noon—Club Matinee (CBR). Your Treat (KOMO). News (KJR, KOL). Pretty Kitty Kelly (KIRO). Master Singers (CJOR). Wartime Intercession (CFCT).

12:15 P.M.—Stella Dallas (KOMO). Organ Concert (KJR). Myrt and Marge (KIRO). Christian Business Man (KOL). Salad Music (CJOR).

12:30 P.M.—Lorenzo Jones (KOMO). Cecil Solly (KJR). Hilltop House (KIRO). News (CJOR).

12:45 P.M.—The Song Shop (CBR). That Girl from Fisher's (KOMO). Club Luncheon (KJR). Stepmother (KIRO). Melody Supplement (KOL). Songs You Like to Hear (CJOR).

1:00 P.M.—News (CBR). Girl Alone (KOMO). By Kathleen Norris (KIRO). Hollywood Whispers (KOL). The Man I Married (CJOR).

1:15 P.M.—The Family Salad Bowl (CBR). Homekeeper's Calendar (KOMO). My Children (KIRO). Bob Nichol's Hawaiian Orchestra (KOL). Sue's Notebook (CJOR).

1:30 P.M.—Closing Stocks (CBR). Midstream (KOMO). Patty Jean Health Club (KJR). Singin' Sam (KIRO). Johnson Family (KOL).

1:45 P.M.—B.B.C. News (CBR, CJOR). The O'Neills (KOMO). Cowboy Joe (KJR). Scattergood Baines (KIRO). Let's Play Bridge (KOL).

2:00 P.M.—True Life Dramas (KOMO). Musical Rambling (KJR). Young Dr. Malone (KIRO). Monitor Views the News (KOL). Studio Party (CJOR).

2:15 P.M.—Al Mersieo's Orch. (CBR). Mine to Cherish (KOMO). Harold Curtis, News (KJR). Hedda Hopper's Hollywood (KIRO). Singing Strings (KOL).

2:30 P.M.—Three Cheers (CBR). Against the Storm (KOMO). Studio Party (CJOR). Goodwill, Dance Time (KJR). Joyce Jordan, Girl Interne (KIRO). Government Reports (KOL).

2:45 P.M.—Organ Recital (CBR). Guiding Light (KOMO). Filbert Filharmonic (KJR). The World Today (KIRO). Playground News, Music (KOL).

3:00 P.M.—Josef Marais, songs (CBR). Three Romeos (KOMO). Zollman at the Organ (KJR). Newsreel, Johnny Forrest (KIRO). Fulton Lewis, Jr. (KOL). Life Can Be Beautiful (CJOR).

3:15 P.M.—European Situation (KOMO). This Woman's World (KIRO). Musical Matinee (KOL). Ma Perkins (CJOR).

3:30 P.M.—Kathrine Hamilton, soprano (CBR). Portia Blake Faces Life (KOMO). Dance Orchestra (KJR). Clark Ross (KIRO). Haven of Rest (KOL). Pepper Young's Family (CJOR).

3:45 P.M.—An Editor Looks at the West (CBR). Kate Hopkins (KOMO). News, Interlude (KJR). Right to Happiness (CJOR).

3:57 P.M.—News Bulletin (CBR).

4:00 P.M.—This Freedom (CBR). Strictly Business (KOMO). Bud Barton (KJR). Job Finder (KIRO). Wines for America (KOL). Road of Life (CJOR).

4:15 P.M.—Rocky Gordon (KJR). Lost and Found (KIRO). News (CJOR).

4:30 P.M.—American White Cross Association (KOMO). Irene Wicker (KJR). Modern Problems of Education (KIRO at 4.20 p.m.). News (KOL). Women in White (CJOR).

4:45 P.M.—Dance Orchestra (KOMO). M. Claire, Interlude (KJR). Peter Mertens, News (KIRO). Frank Iacolucci (KOL). Famous Voices (CJOR).

5:00 P.M.—Charles Dant Music (CBR, KJR). Waltz Time (KOMO). Sports Guide (KOL). The Ranger's Cabin (CJOR). Herb Woods' Orchestra (KOL, 5.15).

5:30 P.M.—Along the Boulevard (CBR). What's My Name (KOMO). Grand Central Station (KIRO). Grant Park Concert (KJR). Shafter Parker (KOL). Concert Hall (CJOR).

5:45 P.M.—Cheer-Up Gang (KOL).

6:00 P.M.—Chamber Music (CBR). Don Ameche Show (KOMO). Scandinavian Reporter (KJR). Public Affairs (KIRO). Raymond Gram Swing (KOL). Supper Dance (CJOR).

6:15 P.M.—News (KJR). Suppertime Melodies (KOL). Sports Review (CJOR).

6:30 P.M.—Angles on the War (CBR). Dinah Shore, songs (KOMO). Dance Orchestra (KJR). Al Pearce (KIRO). John B. Hughes (KOL). Allen Roth (CJOR).

6:45 P.M.—Don Turner's Orch. (CBR). Convention News (KJR). Norman Brokenshire (KOL). Easy Aces (CJOR).

7:00 P.M.—News (CBR, CJOR). Fred Waring (KOMO). European Situation (KJR). Amos and Andy (KIRO). Renfon Rodeo Programme (KOL).

7:15 P.M.—World Affairs (CBR). Library of Good Music (KOMO). Let's Go Places in Washington (KJR). Lanny Ross (KIRO). Light Up and Listen (CJOR).

7:30 P.M.—Bobby Byrne's Orchestra (CBR). Show Boat (KOMO). Harmony Time (KJR). Johnnie Presents (KIRO). Lone Ranger (KOL). Ronnie Matthews (CJOR).

7:45 P.M.—Fish Finder (KJR). Carson Robinson (CJOR).

7:57 P.M.—News Bulletin (CBR).

8:00 P.M.—B.B.C. Newsreel (CBR). Arthur Godfrey (KOMO). Dance Orchestra (KJR). Jan Garber's Orchestra (KIRO). Jimmy Allen (KOL). News (CJOR).

8:15 P.M.—News (KJR). Armchair Cruises (KOMO). Put 'n' Take (KOL). Health League (CJOR).

8:30 P.M.—Banff Trio (CBR). Death Valley Days (KOMO). Mail Bag (KJR). News; Eddie Le Baron's Orchestra (KIRO). Lacrosse (CJOR).

8:35 P.M.—Baseball Game (KJR).

8:45 P.M.—Festival Varieties (KOL).

9:00 P.M.—"Send for Paul Temple" (CBR). Call to Arms (KOMO). Paul Sullivan Reviews the News (KIRO). Newspaper of the Air (KOL).

9:15 P.M.—Henry King's Orch. (KIRO). Billy McDonald's Orch. (KOL).

9:30 P.M.—Cariboo Miner (CBR). Music by Woodbury (KOMO). Fulton Lewis, Jr. (KOL).

9:45 P.M.—Healey Willan and Elie Spivak, Joint Recital (CBR). Bob Garred Reporting (KIRO). Don Isham Entertains (KOL).

10:00 P.M.—News Flashes (KOMO). Benny Goodman's Orch. (KIRO).

10:15 P.M.—News (CBR). Dance Orchestra (KOMO). News Roundup (KIRO). Friday Serenade (KOL).

10:30 P.M.—Mart Kenney's Orchestra (CBR). Harry Owen's Orchestra (KOMO). News (CJOR).

10:45 P.M.—Northwest Bible Institute (KJR). Rhythm and Romance (KIRO). Hal Howard's Orchestra (KOL). Melody in the Night (CJOR).

11:00 P.M.—Gary Nottingham's Orch. (CBR, KOMO). Henry Busse's Orchestra (KIRO). Sweet Music (KOL). Will Osborne's Orchestra (CJOR).

11:15 P.M.—Man With the Pipe (KJR). Ray Pearl's Orchestra (KOL).

11:30 P.M.—News Roundup (CBR). Jackie Souder's Orch. (KOMO). Bill Sabransky (KJR). Manny Strand's Orchestra (KIRO). Gus Arnheim's Orchestra (KOL). Charlie Barnett's Orchestra (CJOR).

11:45 P.M.—News (KOL).

Key Station Wave Lengths

C.B.C. NETWORK—CBR (1100).
N.B.C. RED NETWORK—KOMO (920), KPO (680), KFI (640).
N.B.C. BLUE NETWORK—KJR (970), KGO (790).
COLUMBIA NETWORK—KIRO (710), KNX (1050), KVI (560).
MUTUAL-DON LEE NETWORK—KOL (1270).
VICTORIA—CFCT (1450).
VANCOUVER—CJOR (600).

CFCT, Victoria, B.C. (1450 Kcys.)

7.00 a.m.—Yawn Patrol.
8.15 a.m.—Breakfast News.
8.30 a.m.—Musical Chronometer.
9.00 a.m.—Outlook and Uplook.
9.15 a.m.—Morning Classics.
9.30 a.m.—Financial Flashes.
9.45 a.m.—Dance Band.
10.00 a.m.—Morning Monitor.
10.10 a.m.—Melody Lane.
10.30 a.m.—Featurettes.
11.00 a.m.—Songs from Shows.
11.15 a.m.—Dr. Sipprell.
11.30 a.m.—Musicprise.
12.00 noon—Wartime Intercession.
12.15 p.m.—Red Cross Speaker.
12.30 p.m.—Midday News.
12.55 p.m.—World Bookman.
1.00 p.m.—Noonday Varieties.
2.00 p.m.—Concert Hour.
3.00 p.m.—Musical Oddities.
3.30 p.m.—Rhythm Rulers.
4.00 p.m.—Friendly Hour.
4.30 p.m.—Teatime Tunes.
5.00 p.m.—Monitor Comment.
5.10 p.m.—Old-Time Frolic.
5.45 p.m.—Radio Birthday Party.
6.30 p.m.—News Summary.
6.45 p.m.—Your Vacation Programme.
7.30 p.m.—Candlelight Classics.
7.45 p.m.—Dance Time.
8.30 p.m.—Box Lacrosse.

WE SOLD THE LAST ONE! HERE'S ANOTHER OAK BAY BARGAIN

Well-built bungalow in excellent condition, situated on one of the municipality's nicest streets, close to transportation and stores.
Six rooms and sunroom
Hardwood floors
Fine basement. Furnace.
Lot 90 x 133, with lane at side.
$3250
YEARWOOD, STEWART CLARK & CO.
640 Fort Street Exclusive Agents

Maynard & Sons
AUCTIONEERS

AUCTION SALE
of
Sash and Doors
At Our Salesyard, Johnson Street
This Morning, 10:30
Also Vegetables, Poultry; Willys-Knight Sedan, Etc.
NO AFTERNOON SALE
MAYNARD & SONS - Auctioneers

That Body of Yours
by JAMES W. BARTON, M.D.

WHEN THE PERNICIOUS ANAEMIA PATIENT CANNOT EAT LIVER

When Drs. Minot and Murphy discovered that eating calf's liver daily would prevent death from pernicious anaemia, the demand for calf's liver was so great that provision merchants were unable to supply the demand. The fact that cow's and pig's liver were effective in building up red cells has brought down the cost of calf's liver to a more reasonable price.

However, while it is comforting to the patient to know that liver will keep him alive, he may grow tired of liver, as it means eating about a half pound of liver six days a week, or a third of a pound a day. physicians have devised various ways of making liver attractive to the taste.

As there are many who cannot eat liver and others who dislike it, but can eat it, a liver extract is now available which undergoes government inspection. For those who cannot eat liver, taking the liver extract five times a week by mouth is not so difficult.

Moreover, it is possible for these anaemic patients to get liver extract by injections into the muscles, taken one each week or even one every two weeks. In fact, Dr. Raphael Isaacs, Ann Harbor, Michigan, in The Journal of the Indiana State Medical Association states that a few patients have been able to go for three or four-week intervals on the intramuscular treatment (injections of the extract into the muscles).

For those who cannot, or do not wish to, visit the physician for the intramuscular injections, injecting the liver extract daily into the veins directly once a month has been found effective. In about 10 per cent of cases the injection into the veins gives too severe a reaction.

Dr. Isaacs points out that other preparations than liver are available for sufferers with pernicious anaemia, consisting of liver and stomach combinations, liver and vitamin mixtures and yeast.

In severe cases of where the number of red blood cells is very low, transfusions of rich blood are still given.

It will be gratifying to pernicious anaemia patients and their families to know that while there may be fifty-seven different ways of preparing liver for the table, these other methods—liver extract, liver and stomach mixtures, liver and vitamin mixtures and yeast—can all be taken by mouth; also that liver extract need be injected but once a week into the muscles and once a month into the veins to keep the number and quality of red blood cells up to normal.

VERY TIMELY

The writer raced into the office of the magazine editor.

"Mr. Clutch," he asserted, breathlessly, "I've got a story here that is a positive sensation! If printed, it will cause no end of talk. And what's more it's extremely timely!"

The editor lit a cigarette.

"Timely?" he echoed. "Just what does that mean?"

"It means just what it's supposed to mean," replied the writer, grimly. "If I don't get my rent money by 6 tonight the landlady's going to put me out!"

Miss Hasbeen: "I'm awfully tired and worn out after the ball last night."

Little Ethel: "Yes, you must be. Sister says you held the wall up the whole evening."

DAVID SPENCER LIMITED

GROCETERIA CASH AND CARRY

THE BEST PLACE TO SHOP

Everything at the Lowest Price

TROPIC GOLD GRAPEFRUIT JUICE—10-oz. tins	3 for 20c
POLK'S ORANGE JUICE—20-oz. tin	13c
POLK'S BLENDED ORANGE AND GRAPEFRUIT JUICE—20-oz. tins	13c
POLK'S GRAPEFRUIT JUICE—15-oz. tin	10c
SUN-RYPE APPLE JUICE—Large 25-oz. tin	13c
WELCH'S GRAPE-JUICE—Per bottle	10c, 25c, 49c
MAPLE LEAF, OGILVIE or FIVE ROSES BREAD FLOUR—49-lb. sack	$1.59 24-lb. sack 84c
GLEN VALLEY PEACHES—Per tin	11c
NICE PRESERVED PEARS	2 tins 25c
AYLMER TOMATO JUICE—10-oz. tin	5c
NABOB TOMATO JUICE—Large 26-oz. tin	10c
NABOB or EMPRESS PURE STRAWBERRY JAM—New season's, 4-lb. tin	45c
MURRAY'S APPLE and STRAWBERRY JAM—4-lb. tin	35c
MALKIN'S BEST or AYLMER MARMALADE—4-lb. tin	37c
NABOB SPECIAL MARMALADE—Lemon, Orange and Grapefruit, 4-lb. tin	39c
LYNN VALLEY PEACHES	2 tins 25c
CHASE & SANBORN COFFEE—1-lb. tin	49c ½-lb. tin 26c
MONTSERRAT LIME-JUICE—Per bottle	45c and 85c
SPENCER'S LEMONADE, LIMEADE or ORANGEADE POWDER—8-oz. pkt.	9c

SALAD SPREAD, SALAD DRESSING, POTTED MEAT AND FISH FOR SANDWICHES AND QUICK DINNERS OF ALL KINDS

NABOB or AYLMER BONELESS CHICKEN—7-oz. tin	25c
BEEFEX CORNED BEEF—Pee tin	16c
PAROWAX—1-lb. block	14c
CERTO—Per bottle	23c
RUBBER RINGS—Per doz.	7c
ECONOMY CAPS—Per doz.	27c
B.C. FRESH HERRINGS—Tall tins	3 for 25c
SPENCER'S PORK AND BEANS IN TOMATO SAUCE—18-oz. tin	3 for 25c
HORSESHOE SALMON—½'s, per tin	19c
TIGER SALMON—½'s	2 tins 27c
SPENCER'S POPCORN—Large Cello bag	10c
SPENCER'S PUFFED RICE or PUFFED WHEAT—Per pkt.	7c
LIBBY'S or SWIFT'S POTTED MEAT—For sandwiches	3 tins 25c
GRANTHAM'S LIMEJUICE CORDIAL—Large bottle	29c
B. & K. PASTRY FLOUR—7-lb. paper bag	23c

SPENCER'S TEA AND COFFEE

QUALITY TEA—Per lb.	48c
FRESH ROASTED COFFEE—Per lb.	35c
DIAMOND "S" COFFEE—Per lb.	47c
RICH FAMILY TEA—Per lb.	63c
BREAKFAST BLEND TEA—Per lb.	50c
QUAKER CORN FLAKES	4 pkts. 25c
DR. JACKSON'S ROMAN MEAL, BEKUS or LISHUS—Per pkt.	31c
SWANS DOWN CAKE FLOUR—Per pkt.	25c

BREAKFAST CEREALS IN GREAT VARIETY

KELLOGG'S ALL-BRAN—Large pkt.	19c
KELLOGG'S CORN FLAKES	3 pkts. 23c
TOASTED WHEAT CUBS—Per pkt.	11c
SHREDDED WHEAT BISCUITS—Per pkt.	10c
OGILVIE or ROBIN HOOD QUICK OATS—Large pkt.	15c
ROBIN HOOD QUICK OATS—6-lb. sack	28c
SPENCER'S JELLY POWDER—All flavors—Per pkt.	5c
COW BRAND BAKING SODA—Large pkt.	10c
GRAPE-NUTS	2 pkts. 25c
GRAPE-NUTS FLAKES	2 pkts. 17c

LIBBY'S SPECIALS

TOMATO CATCHUP—Large bottle	12c
VEGETABLE or TOMATO SOUP	2 tins 15c
COOKED SPAGHETTI—16-oz. tins	3 for 25c
HAPPY-VALE PICKLES—32-oz. large bottle	25c

BISCUIT SPECIALS

ORMOND'S TATTERS—Per lb.	21c
CHOCOLATE BISCUITS—Per doz.	10c
ICE WAFERS—Per lb.	27c
ROYAL CREAMS—Per lb.	21c
FRESH-MADE GINGER SNAPS	2 lbs. 25c
JAMESON'S TEA—1-lb. pkt.	56c
JAMESON'S COFFEE—1-lb. pkt.	48c
SPENCER'S MALT or WHITE VINEGAR—Large bottle	25c
CAMPBELL'S TOMATO SOUP	3 tins 25c
AYLMER TOMATOES—2's, squat	3 tins 27c
AYLMER GOLDEN BANTAM CORN	3 tins 27c
MALKIN'S BEST TEA—1-lb. pkt.	56c
LYNN VALLEY GREEN PEAS	3 tins 27c
LIBBY'S RIPE OLIVES—Small tin	12c
LUX TOILET SOAP—Per cake	5c
PUREX TOILET TISSUE	3 rolls 20c
RED, WHITE AND BLUE TOILET TISSUE—Per roll	3c
SUNLIGHT SOAP	4 bars 19c

CAT AND DOG FOOD IN TINS AND DOG BISCUITS OF ALL KINDS

WONDER SOAP FLAKES	3 lbs. 25c
K-9 DOG FOOD	3 tins 25c
CLASSIC LAUNDRY SOAP	3 bars 10c
SUPERSUDS, 1 pkt., and 1 large cake PALMOLIVE SOAP—Both for	22c
OXYDOL, large pkt., and 2 bars P. & G. SOAP—Both for	22c
IVORY SOAP	3 large bars 19c
CRISCO—1-lb. tin	21c 3-lb. tin 59c
ODEX TOILET SOAP—Per cake	6c

HEINZ SPECIALS

VINEGAR: Malt, White or Cider—16½-oz. bottle	15c 33-oz. bottle 25c
JUNIOR FOODS—All kinds	2 tins 23c
SOUPS—All varieties, 10-oz. tins	9c

WHILE QUANTITIES LAST

H.M.S. VANDYCK SUNK BY BOMBS

Auxiliary Vessel Lost Off Norway—Seven Killed and 161 Made Prisoners

LONDON, July 18 (CP).—The Admiralty announced yesterday the loss of the naval auxiliary vessel Vandyck, sunk by air attack off the coast of Norway on June 10. It said two officers and five ratings were killed, and twenty-nine officers and 132 ratings made prisoners of war.

The Vandyck was a 13,241-ton liner of the Lamport & Holt Line before the war.

OFFICIAL STATEMENT

The Admiralty statement said:

"H.M.S. Vandyck (Captain G. F. W. Wilson, R.N.) was sunk by air attack off the coast of Norway on June 10, 1940, when employed as a naval auxiliary.

"Two officers and five ratings were killed, and twenty-nine officers and 132 ratings are prisoners of war.

"Next of kin have all now been informed. The delay in announcing the loss is due to difficulty in obtaining information regarding the prisoners of war for communication to next of kin."

Nervous Restless Girls! Cranky? Restless? Can't sleep? Tire easily? Annoyed by female functional disorders and monthly distress? Then take Lydia E. Pinkham's Vegetable Compound, famous for over 60 years in helping such rundown, weak, nervous conditions. Made *especially for women*. WELL WORTH TRYING!

HE KNEW

The teacher was giving a lesson on the seasons.

"Now, Tommy," she said, "when is the proper time to gather fruit?"

"When the dog's chained up," was the prompt reply.

CHAPTER LIX

The old house, with its generous hallways, its benign lines of mansard roof, its ridiculous cupolas and porches, was capable of infinite alterations and improvements. The elaborate woodwork cut away, she mused, the porches widened, the choppy little rooms on the third floor cut into two or three generous apartments for a growing daughter, a son in junior college, Sheila's children visiting their Western cousins, Peter's children always glad to be with Aunt Gwen——

Gardening and books, of course, and some sort of study. Bookbinding, or sociology, or German, perhaps. Reading aloud to Van, keeping him interested in the world to which he no longer belonged. And then consultations with her cook and with Violet, and daily marketing, and Christmas presents to think about, and letters——

It summed up into a full life. A life for which millions of childless, homeless, solitary women would gladly give their own. Everything was in it: husband, children, home, garden, friends, family.

Everything except a square-built simple man with a surgeon's clever hands—a man whose eyes, whose voice, whose touch of fingers on her shoulders——

She would not think of him. Instead she took from her pocket a letter from Sheila. It had been read before, but now she went over it again.

"Our return was along the line of a triumphal progress," Sheila wrote. "It was wonderful getting back, and finding the house warm, and Millie and Grace in attendance. To make it perfect there had been a fall of snow; Washington looked its loveliest, and the country all round simply magical.

"And as if there were really a special guardian angel looking out for us, Gwen, as I once told you I suspected, we're going to get the Abercrombie house! They decided to sell it the very day after we got here. Isn't that a perfect miracle, for everyone's been after it at one time or another. Imagine, Gwen, one of the historic houses, with twice the room we've got here, and a view and stables and everything. I've always wanted that house! It's only three blocks away from where we are now, so the move will be easy, and when I establish myself there I'll feel that there isn't anything left in the world for me to want.

"What you write of poor Van . . . " the letter ran on, but Gwen read no further. She folded the sheets with a spasmodic motion of her fingers, her thoughts once more with Dick. He was there somewhere, in some bright, warm upper floor of the Pennsylvania hospital, looking out on the snow, too; perhaps crossing in spirit all the long three thousand miles to this hillside, where she leaned on a fence in the chilly sunshine, and dreamed over the pages of all her life.

Walking home, Gwen was planning a glance at Van to be sure that he was still sleeping, planning for a bath and change before she should settle down beside his bed. As she entered the house she heard him shouting for her—wild, uncontrolled shouts that rang through the house. Gwen rushed upstairs, to find nothing seriously amiss, except that he complained the room was cold.

"If I thought this sort of thing was going to last I would move downstairs," he said. "It's lonely up here."

"I really believe you'd be more comfortable down in the library as I had planned. Especially if you could wheel yourself out into the garden as Spring comes on."

"'As Spring comes on'!" he said. "What the dickens are you talking about?" This is November!"

"Well, if you're able to get about, so much the better. But it's just as well to be ready for anything."

"You don't think I'll be walking by Spring?"

"They don't think so."

"They!" he said scornfully. "You mean Dick Latimer!"

His wife replenished the fire, lighted a lamp beside the bed.

"How much were you ever in love with him?" Van presently demanded. "He was crazy about you, I know that. But I don't believe you were so mad about him. And you would have been completely miserable married to him. We've been married more than eight years; he might be able to make a woman comfortable now; but you'd have had a hard time for those eight years!"

"He has a fine practice now, I believe. But he didn't say so. And I think a lot of it is charity."

"He'd tell you that. I don't like him." Van said simply.

"He saved your life, Van."

"I'd just as soon he hadn't, if I have to sit around this way much longer. I'll not stay here. I'll get into town, where I can go to court."

He paused; his thoughts had returned to the earlier topic.

"You married me because you wanted to. Because you knew I could give you everything."

"Whatever I married you for, we've had pretty good times," Gwen said cheerfully. But she felt an ugly, familiar trembling begin within her.

"You said it was for Sheila," the man said. "Well, you knew darned well that they wouldn't touch Sheila."

Gwen was drawing a window shade against the cool shadowless quiet of the late afternoon.

"How do you mean?" she asked levelly, over her shoulder.

"Why, my dear girl, you didn't ever think that Miller's outfit would use an argument like that against a woman? Come on, now, admit it!" Van said, in a tone of lazy amusement. "Did you ever hear of any party digging up stuff like that against a candidate's wife? All I hoped to do with that letter was to scare Baker's wife—I didn't know Sheila and Link then. I thought she might be scared and talk him into dropping out. But if she'd ever told him, he'd have laughed at it. He'd have known. No, it might have busted up their marriage, or he might have thrown it up to her sometime when they were fighting, but politically it hadn't the slightest value."

"It would have been just between Sheila and Link, you mean? No publicity," Gwen said to herself rather than to him.

"Not even between them, if she could have talked him into dropping out on some pretext or other." Van opened a magazine, glanced at a page indifferently. "You knew that as well as I did."

"No, I didn't know that," Gwen said, still in the same musing tone, still at the window.

"I suppose you've been thinking all these years that if it hadn't been for Sheila's letter you wouldn't have married me? Come over here." He caught at her hand, drew her down to sit beside him on the bed. "Tell me you've always loved me better than anyone else."

She answered indirectly, with the shadow of a smile, "I wonder how many women would give their lives to hear a husband ask that after eight years marriage?"

"How about some tea? Will you have some with me?

"I want to get the children started with their books or blocks or something! But I'll bring up the tray as soon as Sing Lee has it ready. I'll be right back."

Gwen went into the hall, she felt sick and weak. "It isn't true about saving Sheila! Oh, I couldn't bear it," she said aloud. "I couldn't bear it if it was all unnecessary! If I was just a sentimental, imaginative fool!"

"Mom!" The twins had surrounded her, clinging and laughing. "Can we go down with you before we go in and see Dad?"

"Yes, but not too noisy, sweets." Oh, they comforted her; they justified it as they would have justified and made endurable a burden ten times heavier.

With the children still clinging to her, she had reached the foot of the wide stairway when she was confronted by a rosy, hearty man of perhaps fifty—a man in a loudly checked golf apparel, with an enormous top coat and a soft brown cap.

"Tom Sylvester!" she said pleased. "Van will be glad to see you!"

"Say, what is this? I ought to have gotten to see him in the hospital. I was away! What's this about his being pretty badly cracked up?" the big man said, anxiously.

"Yes, he had a bad smash," Gwen said. "A spinal twist that did something to the cord."

"But they can fix him up? They do anything these days!"

"Not this; they can't fix this." She slowly shook her head. "There's no talk of any further surgery. Van may live for years. The doctor told him so this morning. But we're afraid he'll not walk." Gwen's cautious nod warned him not to speak too loudly.

"Say, what a tough break!"

"Well, come up to see him, Tom. He'll want to see you." Gwen led the way upstairs, saw Van's smile of welcome as Tom came in. The two had played many a game of golf together, spent many a day bass fishing or duck shooting.

"What you been doin' to yourself, feller?" Tom Sylvester said at once, sitting down next to Van. "I was down at Catalina, trying for bonita and marlin or something, and Rogers came in on his yacht and I went down to Ensenda. I just got back yesterday, and I was at the golf club playing round with Joe Hunter when he said something about you being smashed up."

"Tom, I'm just going to bring Van a cup of tea. Will you have something stronger?"

"Nothing, thanks. I've got to get on home. But I'll sit with the old boy until you get back."

(To Be Continued)

THE TOY

Headmistress (holding up small boy evacuated to village): "Well, Georgie, do you like your new home?"

Georgie: "Yes, please, miss. We've got a haystack to play with."

Beautiful Chenille

ROBES

For Women and Misses—Outstanding Values at

$3.95 and $4.95

AT $3.95—A group of beautiful Chenille Robes—collarless style or with reveres. They have cord girdle and three-quarter-length sleeves. Shown in plain shades of white, turquoise, fuchsia, rose and blue. Small, medium and large sizes.

AT $4.95—Chenille Robes of a better grade—much heavier tufted—and decidedly luxurious in appearance. Shown in white with pastel printed backgrounds. Small, medium and large.

—Mantle Dept., 1st Floor

You'll Enjoy Every Moment You Spend at the Beach During Your Vacation If You Wear a

JANTZEN SUIT

We Have Many Styles You May Choose From

THE FLAIR—The new satin knit with lustrous surface texture and Lastex yarn for firm control. This suit is practical and flattering to figures larger than average. A suit $7.95

LA PLAYA is a suit fashioned in the new water-velva—also with Lastex yarn and is designed with quarter panel skirt with self-locking talon fastener at neck. Beautiful shades. Price $9.95

THE DIVIDETTE—Shown in fisherman's net patterns. Shown in velva-lure, soft and lustrous with Lastex yarn for comfortable, two-way elasticity of foundation. Each $6.95

THE "HOUR-GLASS"—A smart suit with sea flower patterns. The hand-screened prints are original and exclusively Jantzen. The suit has an hour-glass waist and quarter panel skirt. Price $6.95

The Quality of Jantzen Has Been Proven Superb Fitting and Always Stylish

—Whitewear Dept., 1st Floor

Victoria's Air Supremacy Drive is now in full swing—and will continue with a SILVER TRAIL TAG DAY Saturday as one of the leading events of the drive. Help to make the Silver Trail a great success by adding your quota to the Trail, Saturday.

DAVID SPENCER LIMITED

You too can SERVE—by SAVING!

BUY WAR SAVINGS STAMPS

The country stationmaster did not wear a uniform, and one day when a train came in he stood at the gate to take the tickets.

A pretty girl came along. When he held out his hand for her ticket she seized it, gave it a tight squeeze and followed it with a hearty kiss. The stationmaster was delighted, but duty was duty.

"That's all very well, miss," he said "but I must have your ticket."

"Oh," replied the girl, blushing furiously, "aren't you Uncle Charles?"

"LUCKY FOR LOVE"

By JANE DIXON

Here is the story of two little girls who went to town to seek their fortunes, and had a lot of excitement doing it . . . Clara Marsh started the adventure by winning a beauty contest . . . The Queen of six counties, her reward was a ten-days trip to New York, and $100 for a chaperon. But Clara spurned a chaperon, and ten days in New York was not enough to spotlight her, so this blonde cyclone went out on her own, much to the distress of her sponsor.

Younger sister Marilyn had her share of good luck, winning a $1,000 first prize in a jingle contest, and then the offer of a position with the company. The direct opposite of Clara, she was quiet, reserved, and to appease her mother, went to the big city to look after her sister . . . But Blondie resented sister's presence, and a grand battle amid the hot spots of New York high-lighted this fast moving, up-to-the-minute drama of two lucky girls who each had her own idea of being

"LUCKY FOR LOVE"

By JANE DIXON

STARTING SUNDAY IN THE DAILY COLONIST